

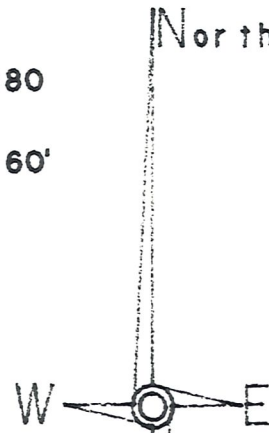

NOTE: THIS IS A PLAT FOR INFORMATION ONLY TO SHOW A PROPERTY CORNER AND THREE I.P.'S SET ON THE PROPERTY/CORPORATION LINE BY REQUEST OF THE PROPERTY OWNER - LESLIE E. MULLET.



HEARTLAND Surveying			
Jim Shamp 5210 Twp. Rd. 257 Millersburg, OH 44654 Phone: 216-674-4698			
SURVEY MULLET			DATE JULY 29, 1993
STATE OHIO	COUNTY HOLMES	TOWNSHIP KILLBUCK	RANGE 7 WEST
TOWNSHIP 8 NORTH	SECTION 6		VILLAGE OF KILLBUCK

LEGEND: ● = IRON CORNER FOUND
○ = 5/8" X 30" RE-BAR W/I.D. CAP SET

REFERENCE DOCUMENTS:
TAX MAPS
SURVEY PLATS -
VOLUME PAGE
4 100
10 57
12 969
AND THE SURVEY
REF. FOR BEARINGS.

LESLIE E. & MABEL L. MULLET
V. 189, P. 162

BEARINGS ESTABLISHED FROM A SURVEY OF A SPLIT OF PT. O.L. 1 BY THIS SURVEYOR DATED FEB. 20, 1993.

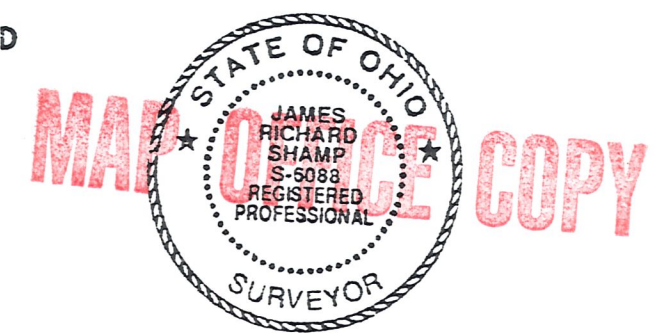
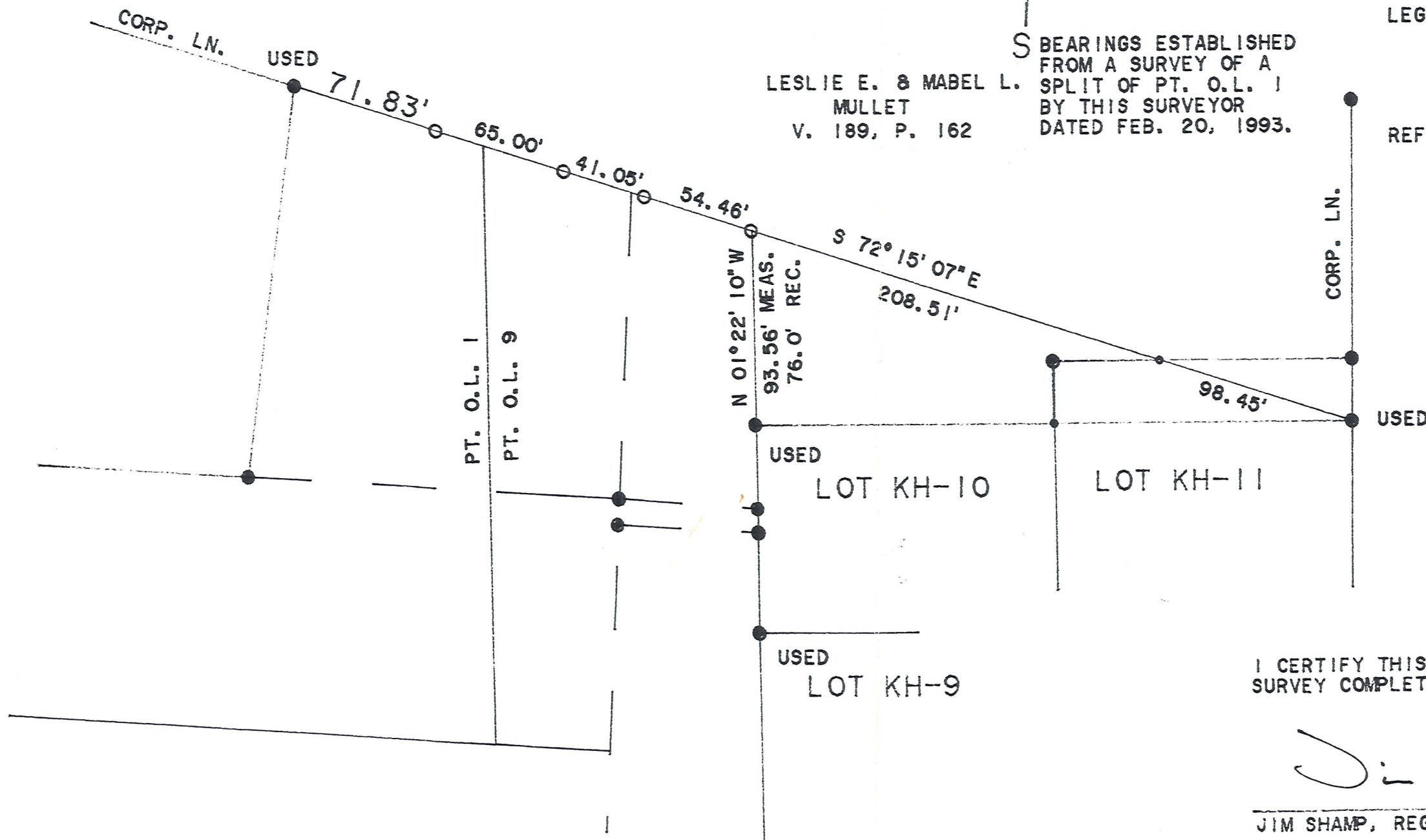

I CERTIFY THIS TO BE A TRUE PLAT OF A FIELD SURVEY COMPLETED ON JULY 29, 1993:

Jim Shamp

JIM SHAMP, REG. SUR. NO. S-6088