

VILLAGE OF KILLBUCK
 KILLBUCK TOWNSHIP
 S.W. QTR. SECTION 6
 T-8 N; R-7 W
 HOLMES COUNTY, OHIO

SURVEYED FOR: PAT HOLT

0 50 100



SCALE: 1"=50'

- 5/8" REBAR FOUND
UNLESS OTHERWISE NOTED
- 5/8" REBAR SET WITH I.D. CAP
I.D. CAP MARKED "BAKER
SURVEYING LLC"

REFERENCES

DEED VOL. 238 PAGE 994
 O.R. VOL. 229 PAGE 297
 O.R. VOL. 188 PAGE 1965
 O.R. VOL. 218 PAGE 739
 O.R. VOL. 270 PAGE 1447
 PLAT VOL. 4 PAGE 107
 PLAT VOL. 4 PAGE 164
 PLAT VOL. 19 PAGE 3943
 SURVEY RECORD 4 PAGE 240
 UNRECORDED SURVEY BY AARON
 L. GERBER DATED AUG. 14, 2013

BEARINGS FROM
 SURVEY RECORD 4 PAGE 240

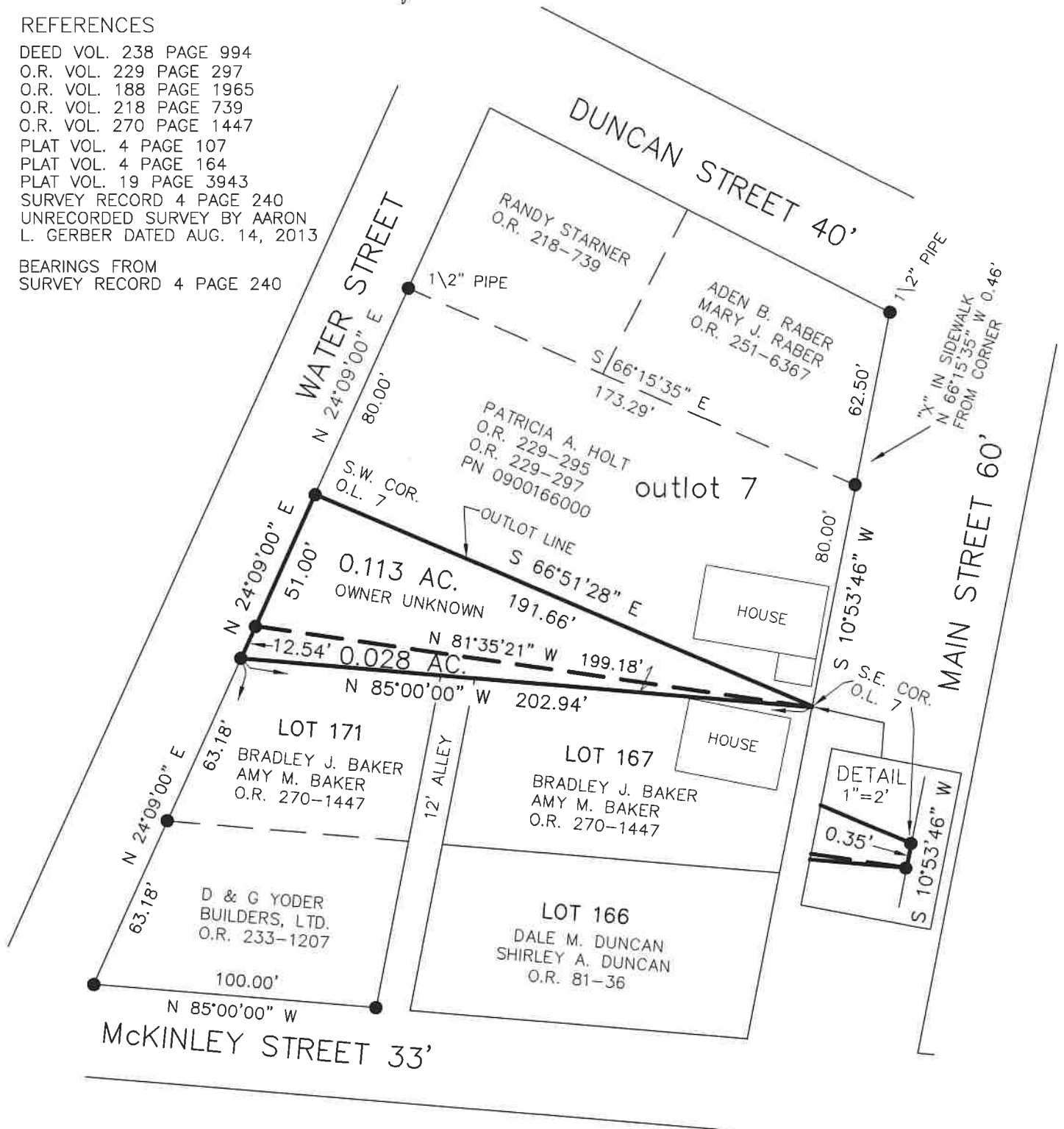

I CERTIFY THIS SURVEY TO BE CORRECT
 TO THE BEST OF MY KNOWLEDGE.

A-L

AARON L. GERBER P.S. 8379

DATE: FEBRUARY 12, 2021

KES\VJD

FILE NAME: WORK5\S-82-21

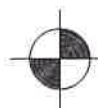

BAKER SURVEYING, LLC
 138 N. CLAY STREET
 MILLERSBURG, OHIO 44654
 PH. 330-674-4788
 EMAIL: bakersurveying@gmail.com