

# SURVEY OF LOTS 154 & 155

## VILLAGE OF HOLMESVILLE

### FOR BUD & BESSIE TRUSSEL



**LEGEND:**

- - I.P. FOUND
- - I.P. SET (5/8" X 30" RE-BAR W/ PLASTIC CAP MARKED ("JIM SHAMP - 6088"))

\* BEARINGS ASSUMED

**DOCUMENTS:**

DEEDS: V. 244, P. 424 & V. 203, P. 217

TAX MAP

NOTE: THIS IS A RETRACEMENT AND THIS PLAT IS FOR INFORMATION ONLY.

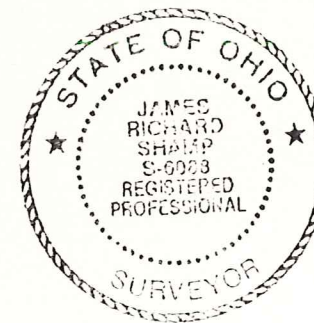
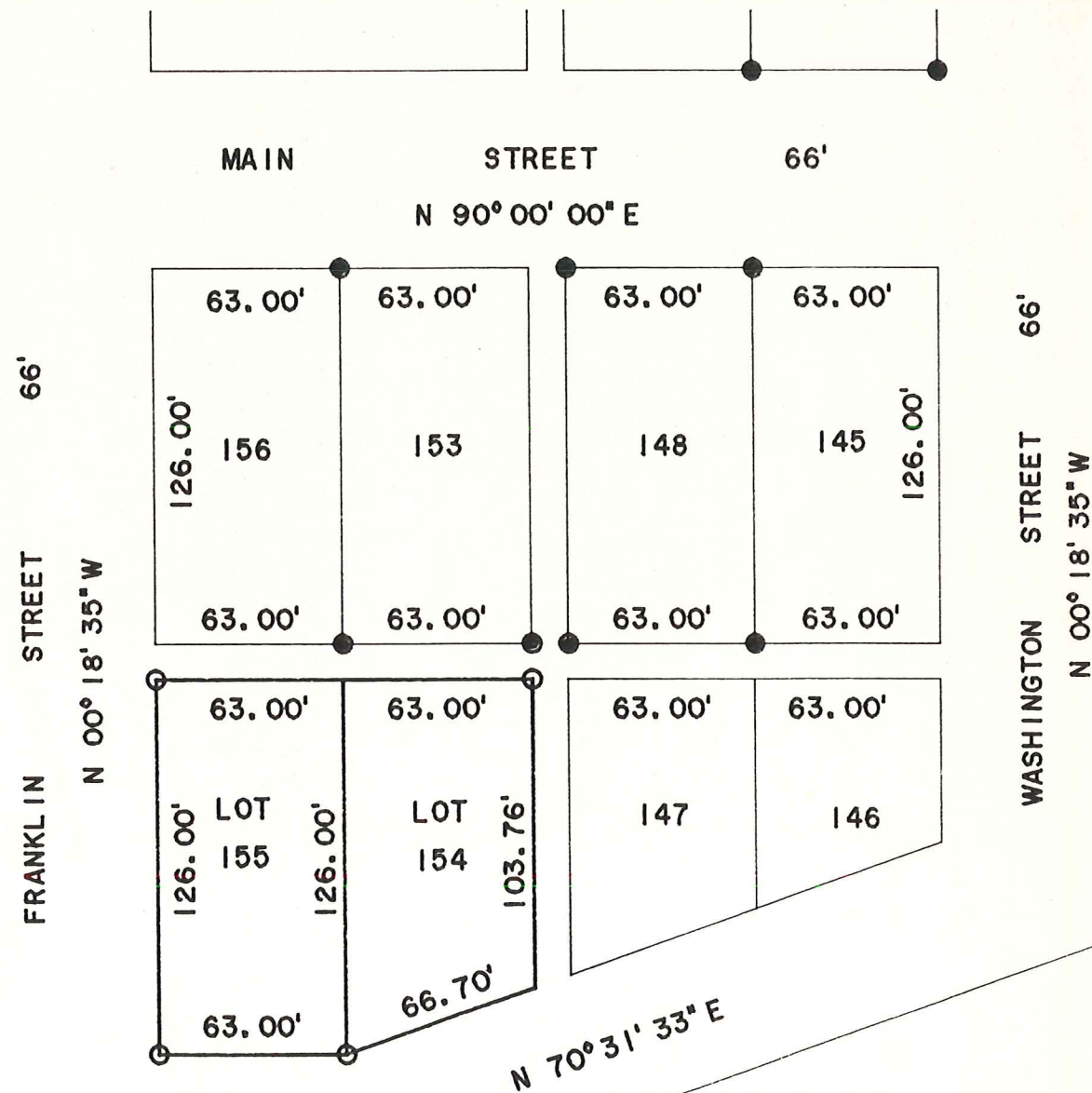

I CERTIFY THIS TO BE A TRUE PLAT OF A FIELD SURVEY COMPLETED ON APRIL 14, 1992:

*Jim Shamp*

JIM SHAMP, REG. SUR. NO. S-6088

<b>HEARTLAND</b>		<b>Surveying</b>	
Jim Shamp			
5210 Twp. Rd. 257 Millersburg, OH 44654			
Phone: 216-674-4698			
SURVEY		DATE	
BUD & BESSIE TRUSSEL		APRIL 15, 1992	
STATE	COUNTY	TOWNSHIP	RANGE
OHIO	HOLMES	PRAIRIE	13 WEST
TOWNSHIP	HOLMESVILLE		
13 NORTH	VILLAGE		