

# ALLEY VACATION PLAT

NOTE: VACATED ALLEY TO BE ATTACHED TO LOT NO. 65.

LOCATION  
ALLEY VACATION

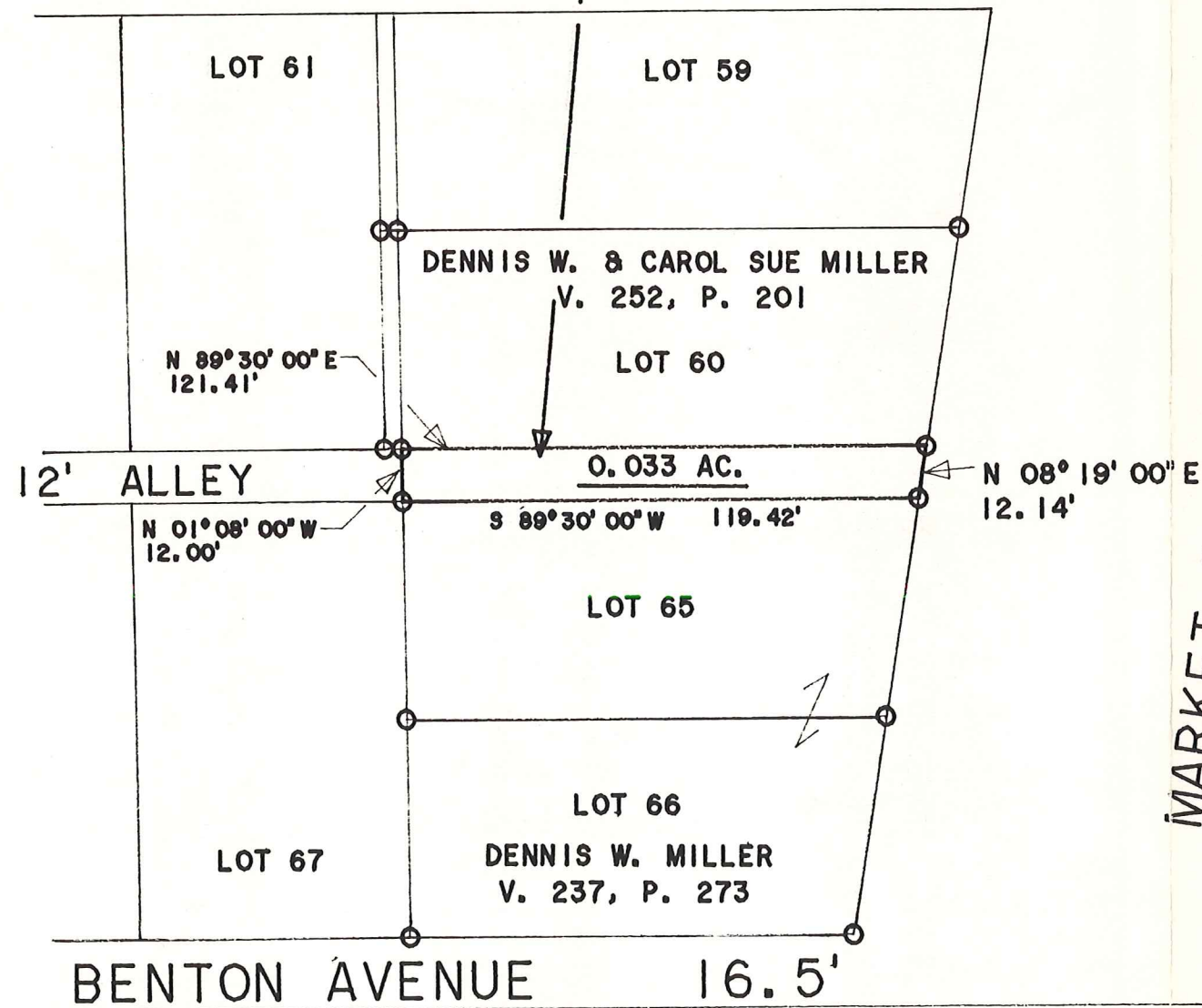

\* BEARINGS ESTABLISHED FROM  
PLAT V. 1, P. 12

LEGEND:

○ = I.P. FOUND

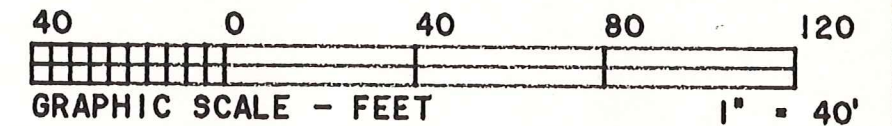
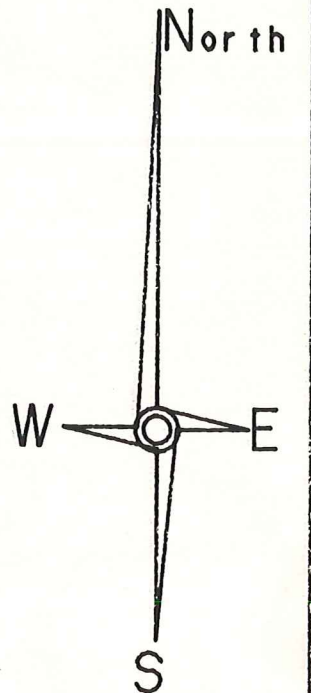

I CERTIFY THIS TO BE A TRUE PLAT OF A FIELD  
SURVEY COMPLETED ON JUNE 18, 1992:

*Jim Shamp*  
JIM SHAMP, REG. SUR. NO. S-6088



<b>HEARTLAND Surveying</b>			
Jim Shamp			
5210 Twp. Rd. 257 Millersburg, OH 44654			
Phone: 216-674-4698			
SURVEY		DATE	
DENNIS W. & CAROL SUE MILLER		JUNE 24, 1992	
STATE	COUNTY	TOWNSHIP	RANGE
OHIO	HOLMES	PRAIRIE	13 WEST
TOWNSHIP	SEC.	VILLAGE OF	PERKINS & SMITH
13 NORTH	3	HOLMESVILLE	ADDITION