

VILLAGE OF HOLMESVILLE
LOT 128

PRAIRIE TOWNSHIP
SECTION 3
T-13 N; R-13 W
HOLMES COUNTY, OHIO

SURVEYED FOR: MIKE GREEN

REFERENCES

- DEED VOL. 208 PAGE 840
- O.R. VOL. 168 PAGE 1631
- PLAT VOL. 12 PAGE 354
- BEARINGS FROM PLAT VOL. 12 PAGE 354



I CERTIFY THIS SURVEY TO BE CORRECT
TO THE BEST OF MY KNOWLEDGE.

Jamie D. Darr
JAMIE D. DARR P.S. 7755
DATE: MAY 24, 2004
JDD\AEG
File Name: C:\JOBS1\S-372-04\ERZ

RECEIVED
JUN 02 2004
Hol. Co. Tax Map Office

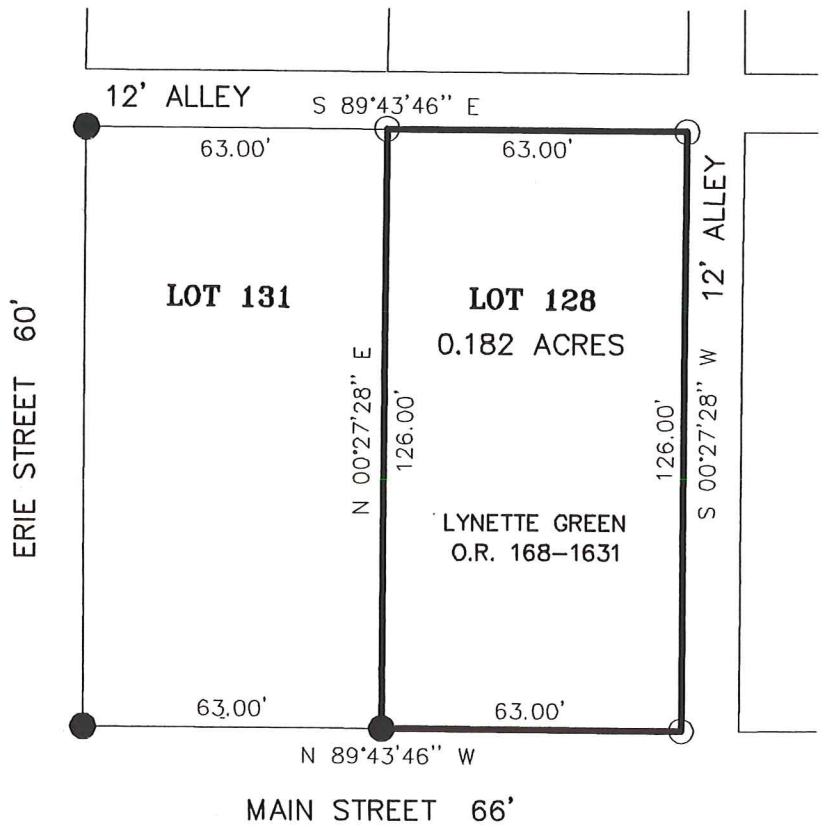

Scale 1" = 40'

- 5/8" REBAR FOUND
- 5/8" REBAR WITH ID CAP SET
ID CAP MARKED "BAKER 6938"

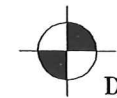

DONALD C. BAKER SURVEYING
138 N. CLAY ST.
MILLERSBURG, OHIO 44654
PH. 330-674-4788
FAX. 330-674-6027