

VILLAGE OF HOLMESVILLE  
LOTS 1 & 2

PRAIRIE TOWNSHIP  
S.E. QTR. SECTION 3  
T-13 N; R-13 W  
HOLMES COUNTY, OHIO

SURVEYED FOR: TOM GROSS

REFERENCES

O.R. VOL. 167 PAGE 2265  
O.R. VOL. 204 PAGE 3171  
UNRECORDED SURVEYS BY DONALD C. BAKER  
OF THE NORTH PART OF LOT 5 DATED  
7-29-1996 AND BY JAMIE D. DARR OF THE  
SOUTH PART OF LOTS 3 & 4 DATED 6-21-2000.  
BEARINGS FROM DEED VOL. 191 PAGE 848

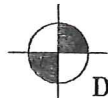
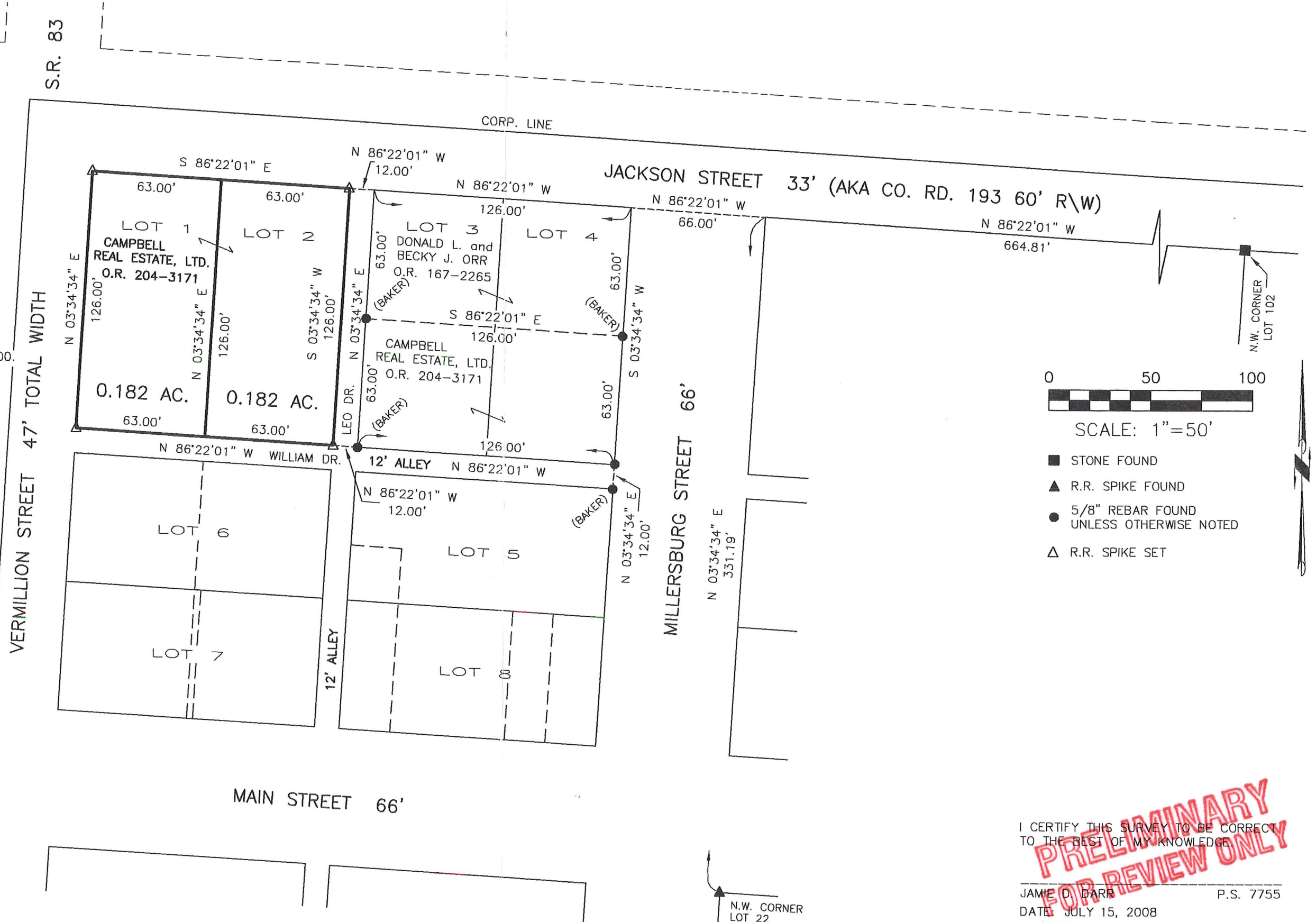

DONALD C. BAKER SURVEYING  
138 N. CLAY STREET  
MILLERSBURG, OHIO 44654  
PH. 330-674-4788  
FAX 330-674-6027

**PRELIMINARY  
FOR REVIEW ONLY**

I CERTIFY THIS SURVEY TO BE CORRECT  
TO THE BEST OF MY KNOWLEDGE.  
JAMIE D. DARR P.S. 7755  
DATE: JULY 15, 2008  
JDD\ERZ  
FILE NAME: WORK3\S-308-08\ERZ