

VILLAGE OF HOLMESVILLE
LOT 24

PRAIRIE TOWNSHIP
SECTION 3
T-13 N, R-13 W

HOLMES COUNTY, OHIO

SURVEYED FOR: EDNA ZIMMERLY

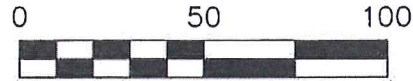

SCALE: 1"=50'

- 5/8" REBAR FOUND
UNLESS OTHERWISE NOTED
- 5/8" REBAR SET WITH I.D. CAP
I.D. CAP MARKED "BAKER 6938"

JUN 19 '19 AM 8:39

MAIN ST. 66'

REFERENCES

O.R. VOL. 267 PAGE 5834
PLAT VOL. 19 PAGE 1373
BEARINGS FROM
PLAT VOL. 19 PAGE 1373

FOR PRELIMINARY REVIEW ONLY

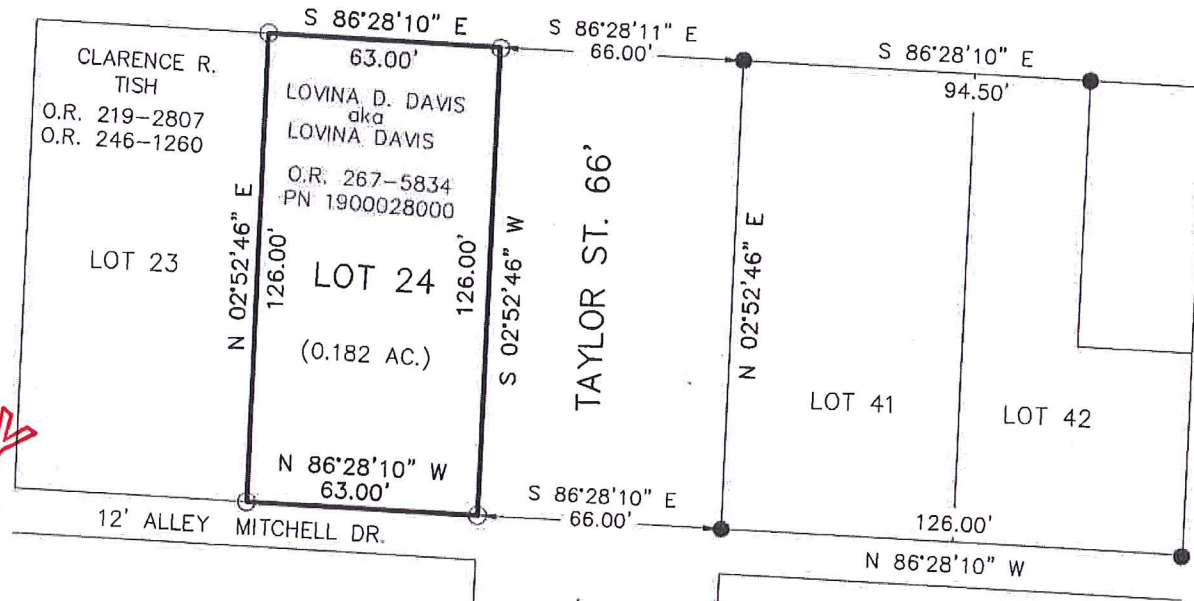

I CERTIFY THIS SURVEY TO BE CORRECT
TO THE BEST OF MY KNOWLEDGE.

Donald C. Baker

DONALD C. BAKER P.S. 6938

DATE: JUNE 10, 2019

KES\ALG

FILE NAME: WORK6\S-244-19

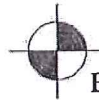

BAKER SURVEYING, LLC
138 N. CLAY STREET
MILLERSBURG, OHIO 44654
PH. 330-674-4788
FAX 330-674-6027