

RICHLAND TOWNSHIP
 HOLMES COUNTY, OHIO
 SE. Qtr, Sec. 1, T-8N, R-9W

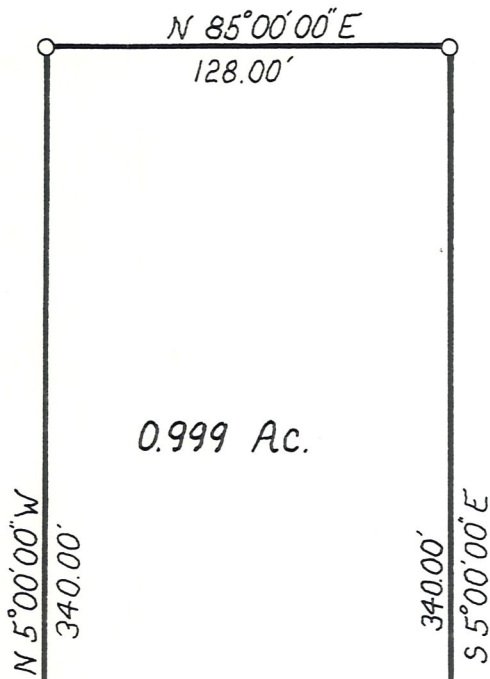

0.999 Ac.

Nathan & Irene Miller
 Deed Vol. 197 Pg. 783

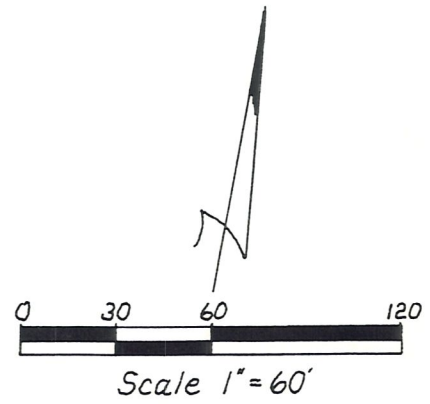

- Iron Pin Found
- Iron Pin Set (3/8 Rebar)

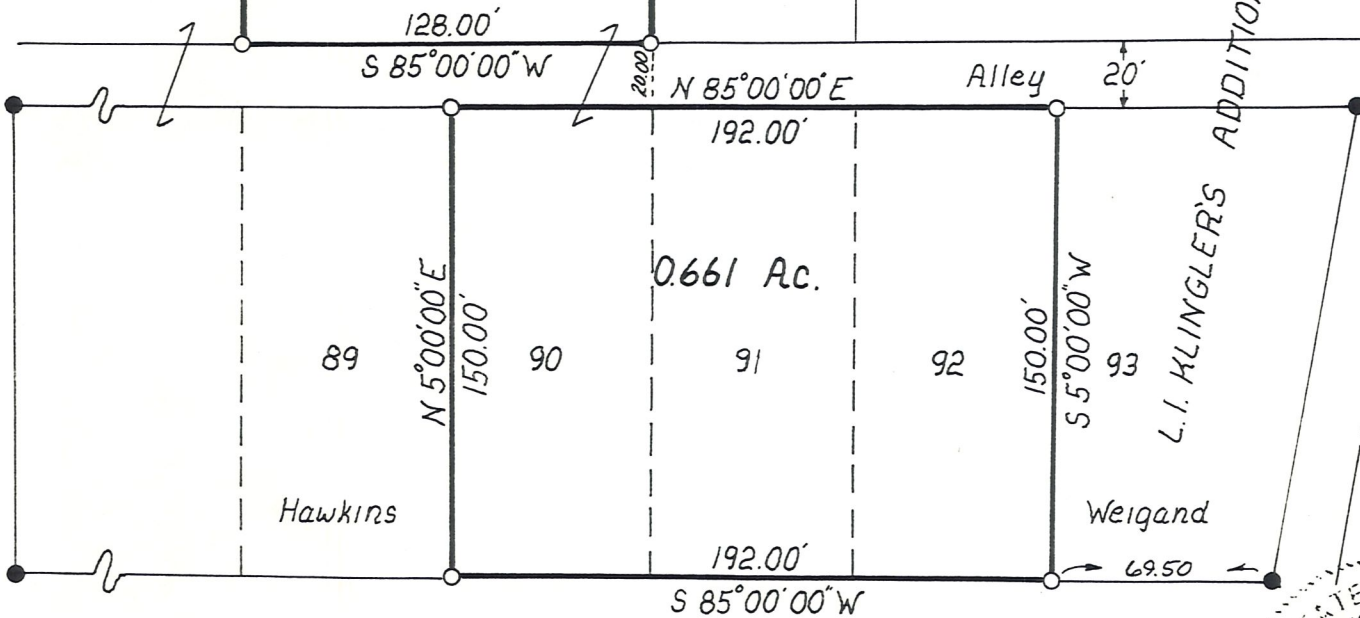
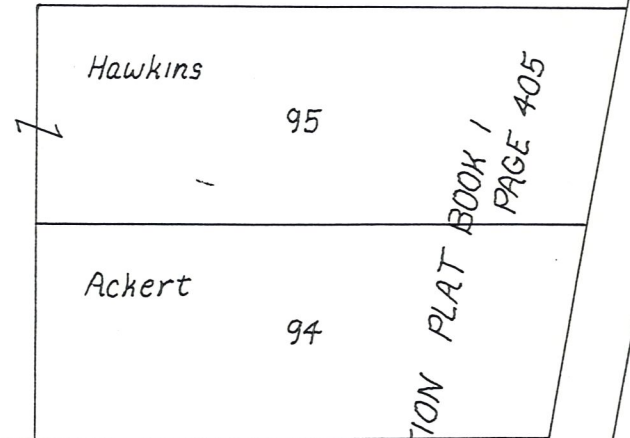

0.661 Ac.

S.R. 520 Killbuck Road 60'

I Certify This Plat To be Correct
 To The Best of my Knowledge
 William H. Long June 15, 1982
 William H. Long R.S. 6505

L.I. KLINGLER'S ADDITION PLAT BOOK 1 PAGE 405

