

VILLAGE OF GLENMONT
RICHLAND TOWNSHIP
S.E. QTR. SECTION 1
T-8 N; R-9 W
HOLMES COUNTY, OHIO

REFERENCES

DEED VOL. 275 PAGE 945
D.V. 282 PAGE 122
PLAT VOL. 16 PAGE 610
BEARINGS FROM PLAT VOL. 16 PAGE 610

SURVEYED FOR: CHUCK MORRIS

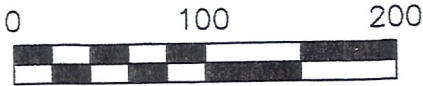

SCALE: 1"=100'

- ▲ R.R. SPIKE FOUND
- 5/8" REBAR FOUND UNLESS OTHERWISE NOTED

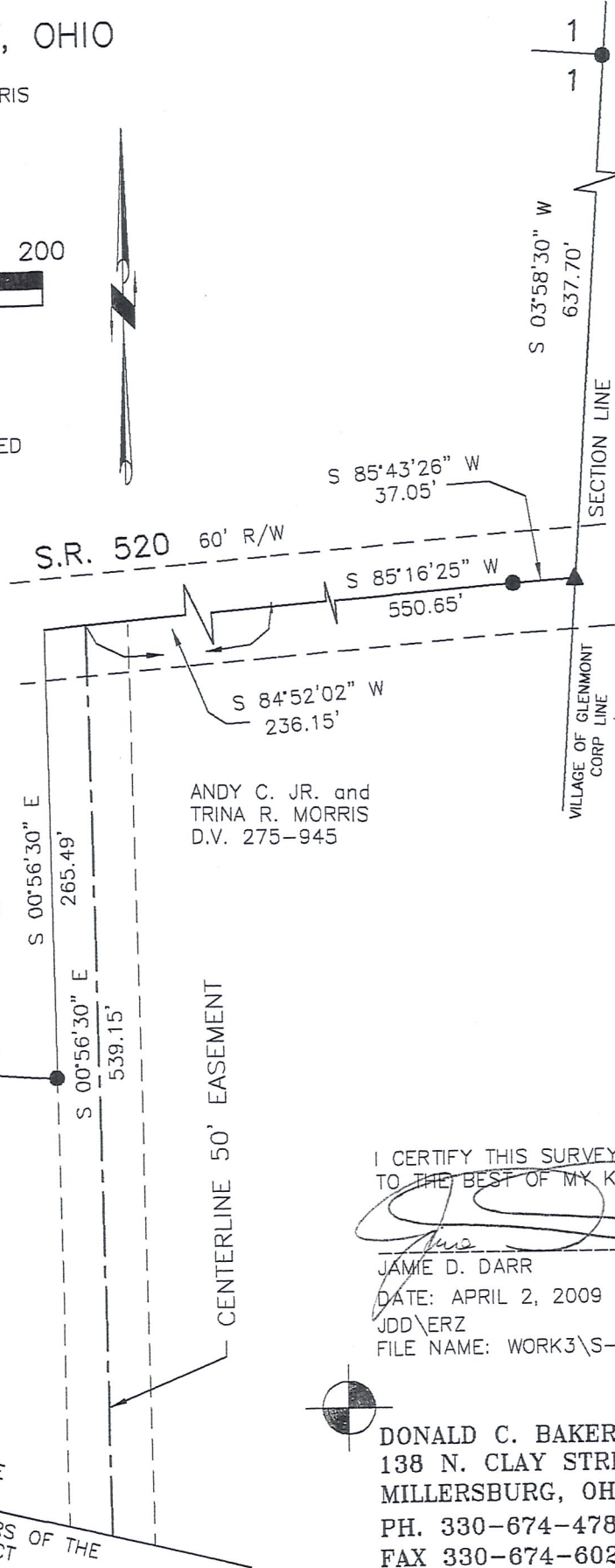

DANIEL J. and
PAMELA R. BOOTH
D.V. 282-122

ANDY C. JR. and
TRINA R. MORRIS
D.V. 275-945

I CERTIFY THIS SURVEY TO BE CORRECT
TO THE BEST OF MY KNOWLEDGE.

JAMIE D. DARR

P.S. 7755

DATE: APRIL 2, 2009

JDD\ERZ

FILE NAME: WORK3\S-127-09\MLD



DONALD C. BAKER SURVEYING
138 N. CLAY STREET
MILLERSBURG, OHIO 44654
PH. 330-674-4788
FAX 330-674-6027

THE BOARD OF COMMISSIONERS OF THE
HOLMES COUNTY PARK DISTRICT
O.R. 191-1347