

Village Of Nashville, Washington Township, Holmes County, Ohio
 Survey To Locate Line Between Lot 22 & Lot 23
 Originally Known As Lot 15 & 16 On Original Town Plat - Plat Vol 1, Pg 318 Dtd. 1828
 Surveyed For The Methodist Church

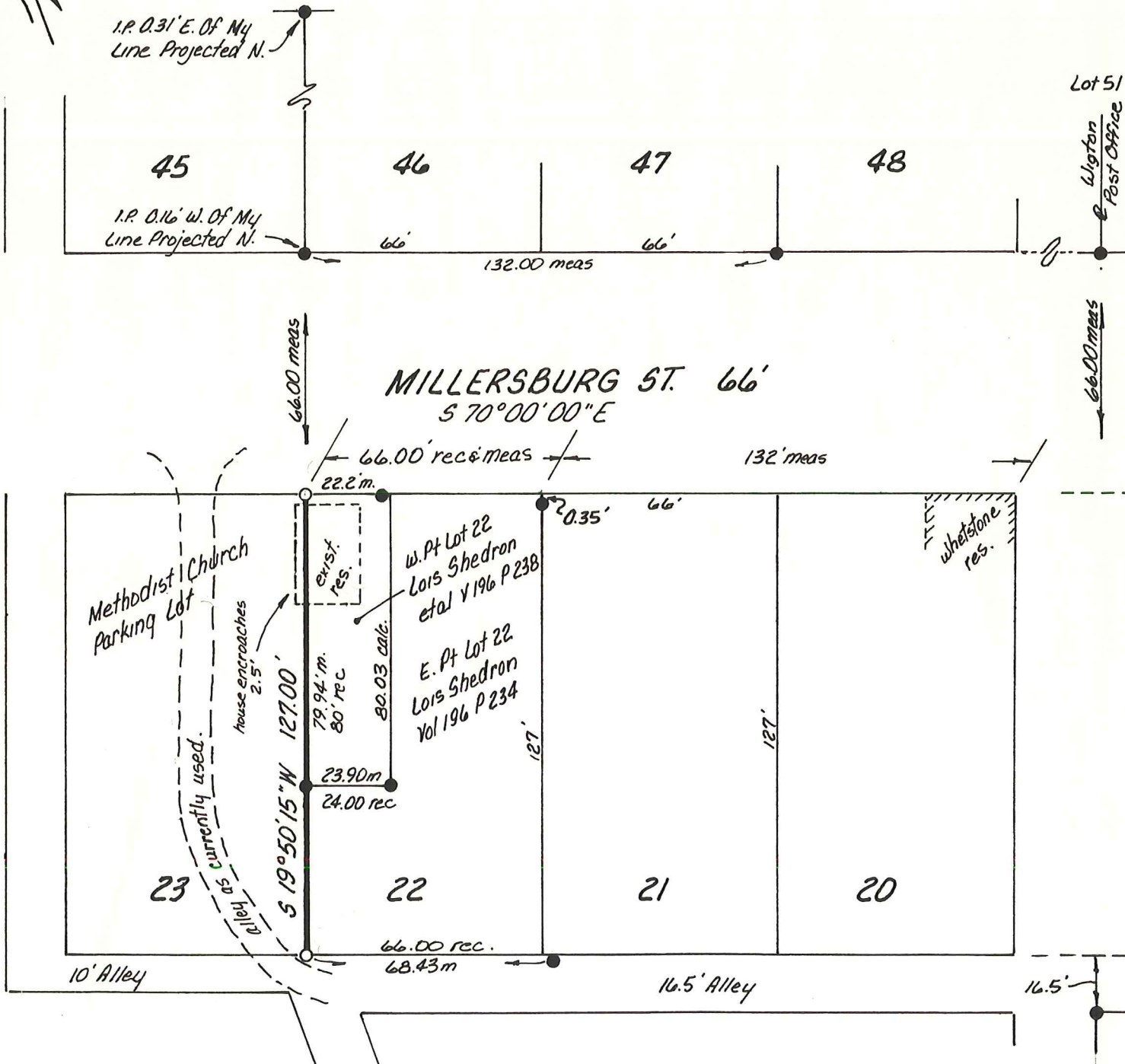

I Certify This Survey To Be Correct To The Best Of My Knowledge
William H Long November 25, 1985
 William H. Long R.S. 6505
 13301 T.R. 503
 Big Prairie, Ohio 44611

0 25 50 100
 Scale In Feet 1" = 40'
 ● Iron Pin Found
 ○ Iron Pin Set - 5/8" Bar With Yellow Cap Marked "LONG-6505"
 Bearings Assumed