

72928
 RECD June 7-1962
 AT 2:57 O'CLOCK P.M.
 RECORDED June 9, 1962
 HOLMES COUNTY VOL. 3 PG 66B
 FEE: \$ 2.52
 Evelyn Anderson
 RECORDER

COUNTY COMMISSIONERS APPROVAL:
 This plat approved this 28 day of May 1962.
 Owners will put new streets to grade and will gravel to our specifications, also all culverts required shall be furnished by property owners and installed before streets are accepted.

John Schuler
Carl A. Kieck

DESCRIPTION:
 Being a part of Outlot 4, as surveyed by W.L. Reidenbach in March 1925; said O.L. being located in the N.W. Qr. of Section 15, Township 9, Range 5, in the 2nd Qr. Twp. of Berlin Twp., Holmes County, Ohio

OWNERS DEDICATION:
 I, Melvin J. Miller, owner of the land shown, have caused the same to be surveyed and platted, and do hereby dedicate the west one half of East St, the Extension of Pomerene St, and Valley Drive; as shown, to public use forever.
 East St .18 Acres
 Ext. Pomerene St .21 Acres
 Valley Drive .27 Acres

COUNTY ENGINEERS APPROVAL
 This plat approved this ___ day of ___ 1962

COUNTY HEALTH DEPT. APPROVAL
 This plat approved this 2 day of 1962 by _____ Sanitarian

Witness: *Vera S. Weil* *Melvin J. Miller*
 Witness: *John W. Schuler* *Esther E. Miller*

ATLEE MILLER ALLOTMENT NO. 1

STATE OF OHIO)
 HOLMES COUNTY) SS:

See Holmes County Recorders
 Plat Book No. 2 Page 56

BE IT REMEMBERED, That on this 28th day of May, 1962, before me, the subscriber, a Notary Public in and for said State, personally came the above named Melvin J. Miller and Esther E. Miller, husband and wife, the Grantors in the foregoing Deed, and acknowledged the signing of the same to be their voluntary act and deed, for the uses and purposes therein mentioned. In testimony whereof, I have hereunto subscribed my name and affixed my official seal on the day 5 28 00' E and year last aforesaid.

JOHN W. SCHULER, Notary Public
 State of Ohio
 My Commission Expires August 10, 1964

John W. Schuler

COUNTY AUDITOR
 Received for record on
 May 22 1962
 at 10:00 o'clock A.M.
 P.M.

Vera S. Weil
J. Oswald

COUNTY RECORDER
 Received for record on
 May 7th 1962 at 2:57 o'clock
 Recorded in Plat Book No. 3
 Page No. 66B

Evelyn Anderson
 Recorder

(This portion of road has been opened)
 SOUTH MARKET ST.

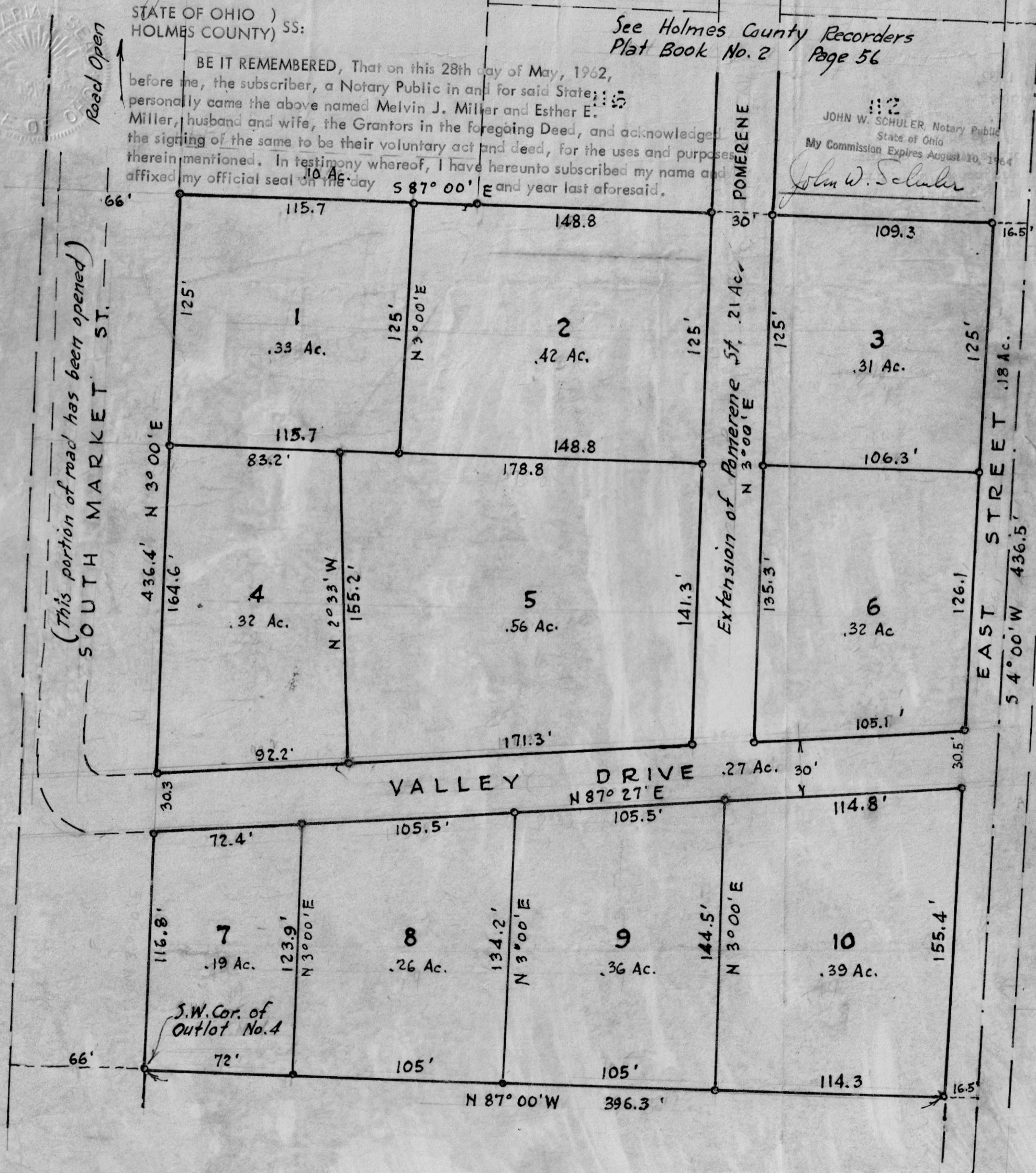

MAP
 OF THE
 Melvin J. Miller
 ALLOTMENT
 IN
 Village of Berlin, O.
 Section 15, 2nd Qr. Twp. 9, R. 5
 Berlin Township, Holmes County
 Ohio

Scale 1" = 50 ft. May 1962

Drawn from a
 survey & records
 William Sellner
 Reg. Sur. No.
 3915

H X 81