

A.L. Vogel's Addition to Glenmont, Ohio.

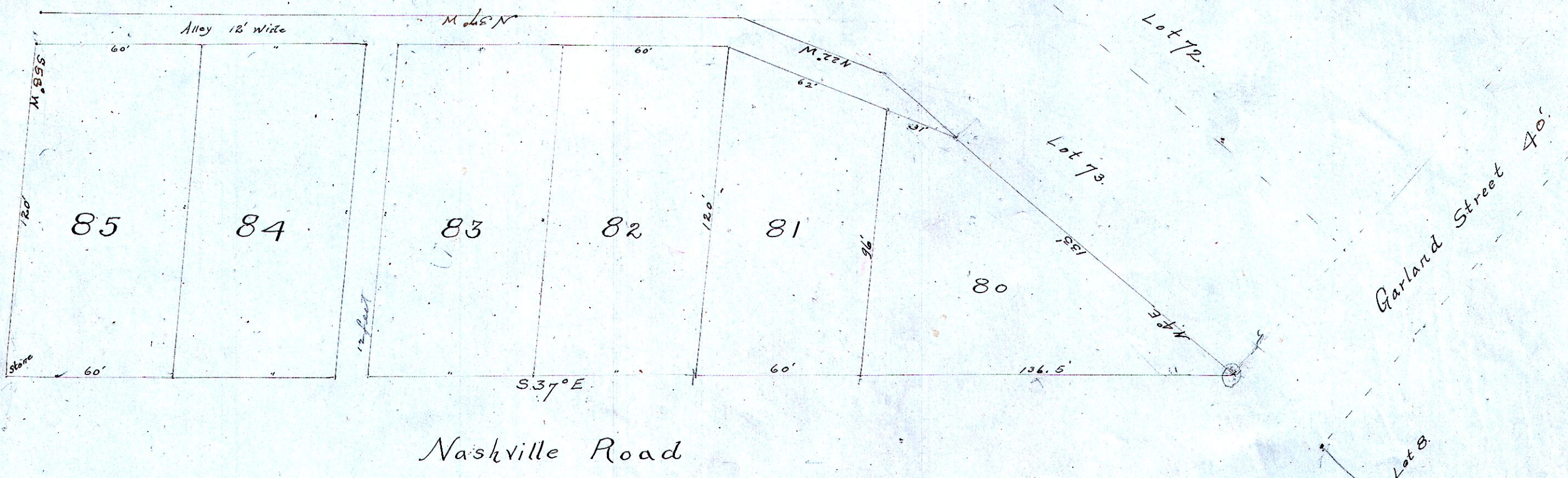

I hereby certify the above to be a correct plat of A.L. Vogel's Addition ^{of inlets} to the Village of Glenmont, Holmes County, Ohio, situate in the southwest quarter of Section 1, Tp. 8, R. 9. Surveyed May 6, 1905. Frank H. Genet Surveyor.

We hereby dedicate the above platted Streets and Alleys to the public use May 22nd 1905.

In presence of A.L. Vogel and Josie Vogel, his wife
The State of Ohio, Holmes County, ss:

Before me a Notary Public in and for said county personally appeared the said A.L. Vogel and Josie Vogel, his wife and acknowledged themselves to be the proprietors of the above platted lots situate in said Village of Glenmont, Holmes County, Ohio, and do hereby dedicate the streets and alleys of the same to public use this 22nd day of May, 1905.

The foregoing lots assessed for tax purposes this 22nd day of May, 1905. S.B. Fair, Auditor

J.W. McLaughlin
Notary Public
(N.P. Seal)

Received and Recorded May 23rd 1905. A.A. White, Recorder.

329