

A Survey made for Joseph Carpenter in village of Oxford in the mid- part of the north west quarter of Section fifteen (15) commencing at the north west corner of Dr Barnes Lot Number three (3) and then laid out one row of lots running East until we came to the Rail Road and there stopped of which the following is a plat

Killbuck Creek

Dam

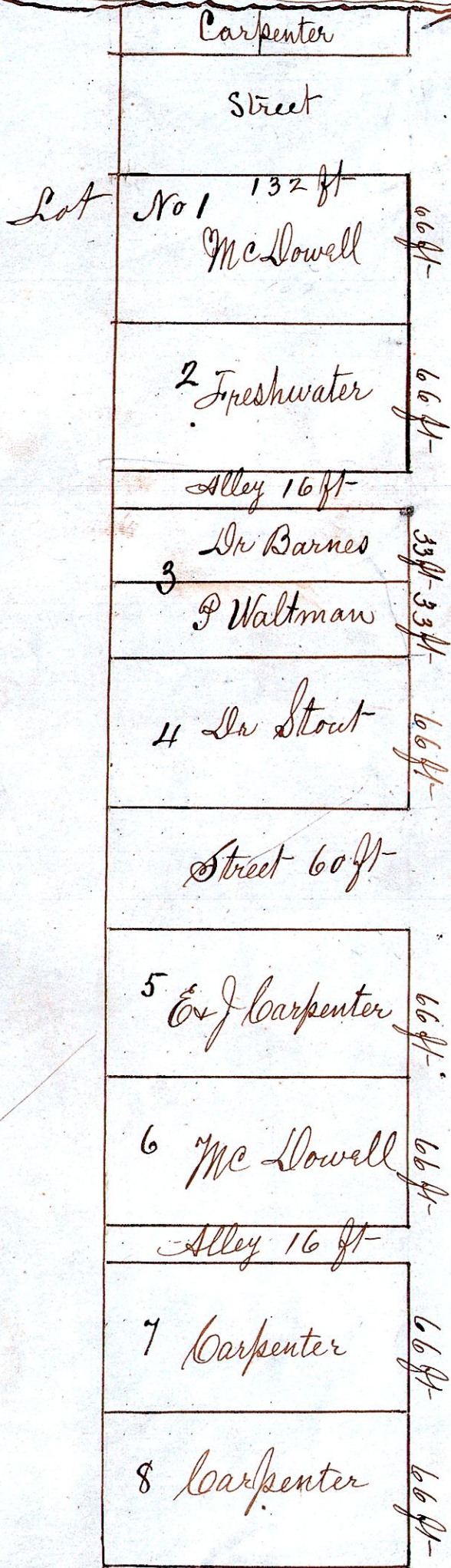

It is hereby certified that above plat of the Carpenter Addition to the village of Oxford Holmes County Ohio this 1st day of January 1874
Joshua Spooner
County Surveyor

Rail Road

