

7 8 6 w/2

392

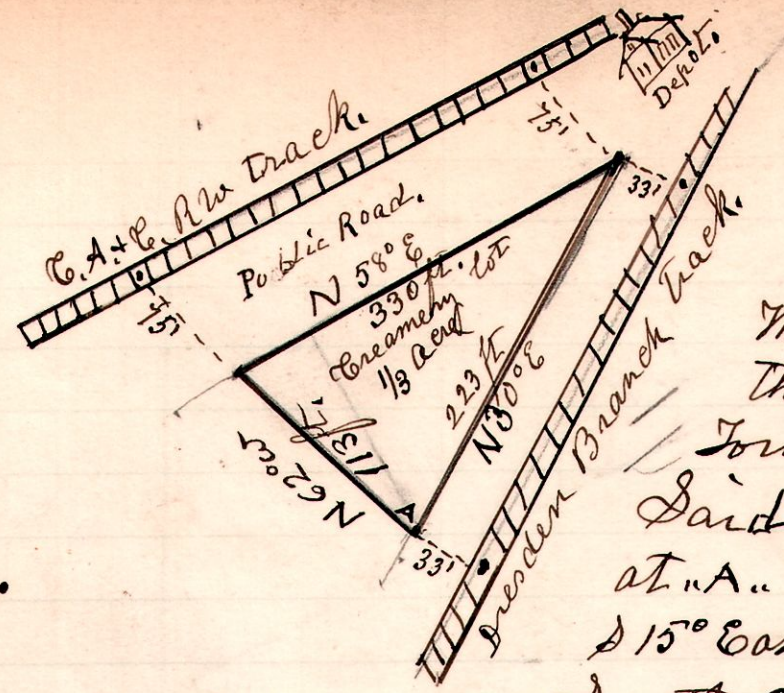

A survey made for J.C. & Wm Duncan being part of the west 1/2 of section 6, in Township 8 of Range 7. Said lot commences at a stone at "A" which stone is located S 15° East, 62 3/4 feet from the South East corner of the creamery Building, said lot is 33 feet from the Dresden Branch R.W. Measuring from the center of the main track, and 75 feet from the center of the main track, of the C.A.C. R.W.

April 23rd 1902

H. H. Robinson
County Surveyor

393

See page 240th & 252.

7 8 6 w/2

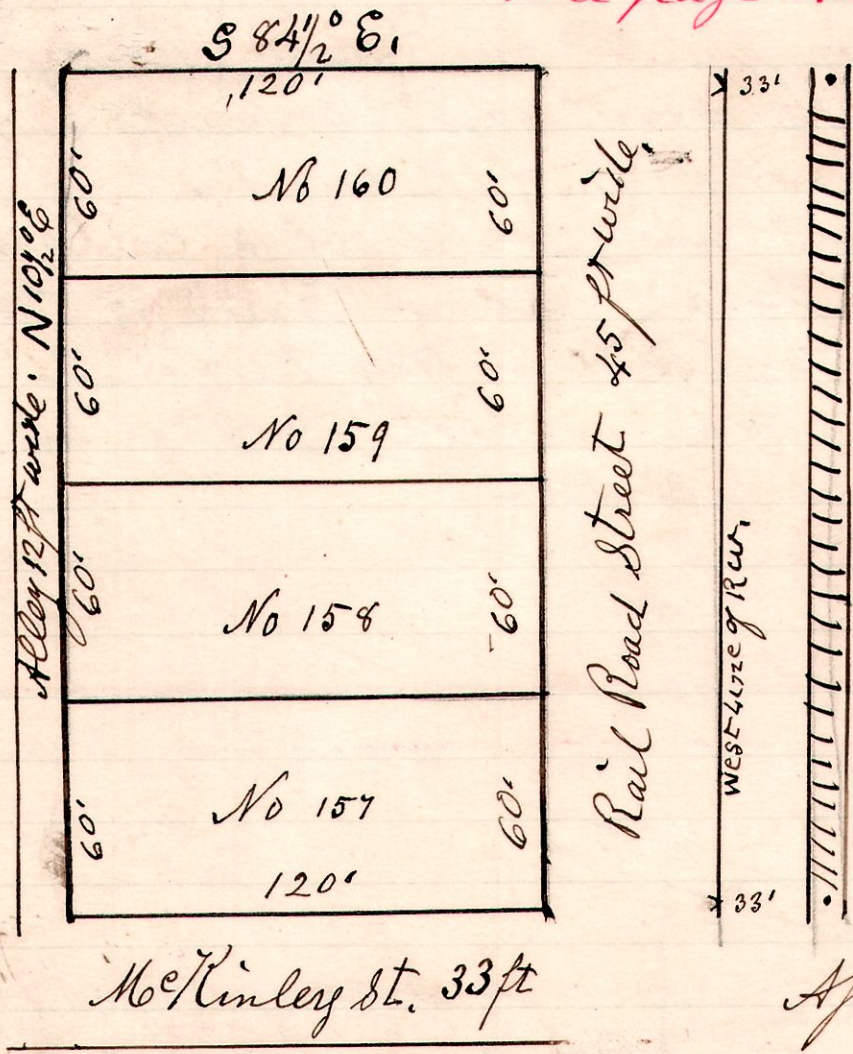

Survey of lots made for J.C. & Wm Duncan being part of the west half of section 6, in Township 8 of Range 7. The same being bounded on the South by McKinley Street, and on the east by north Railroad Street, and on the west by the continuation of a 12 foot alley. The lots are 60 foot front, and 120 foot deep.

April 23rd 1902.

H. H. Robinson