

PLAT OF IN. MILLER'S ADDITION.
of In Lots To Killbuck O.

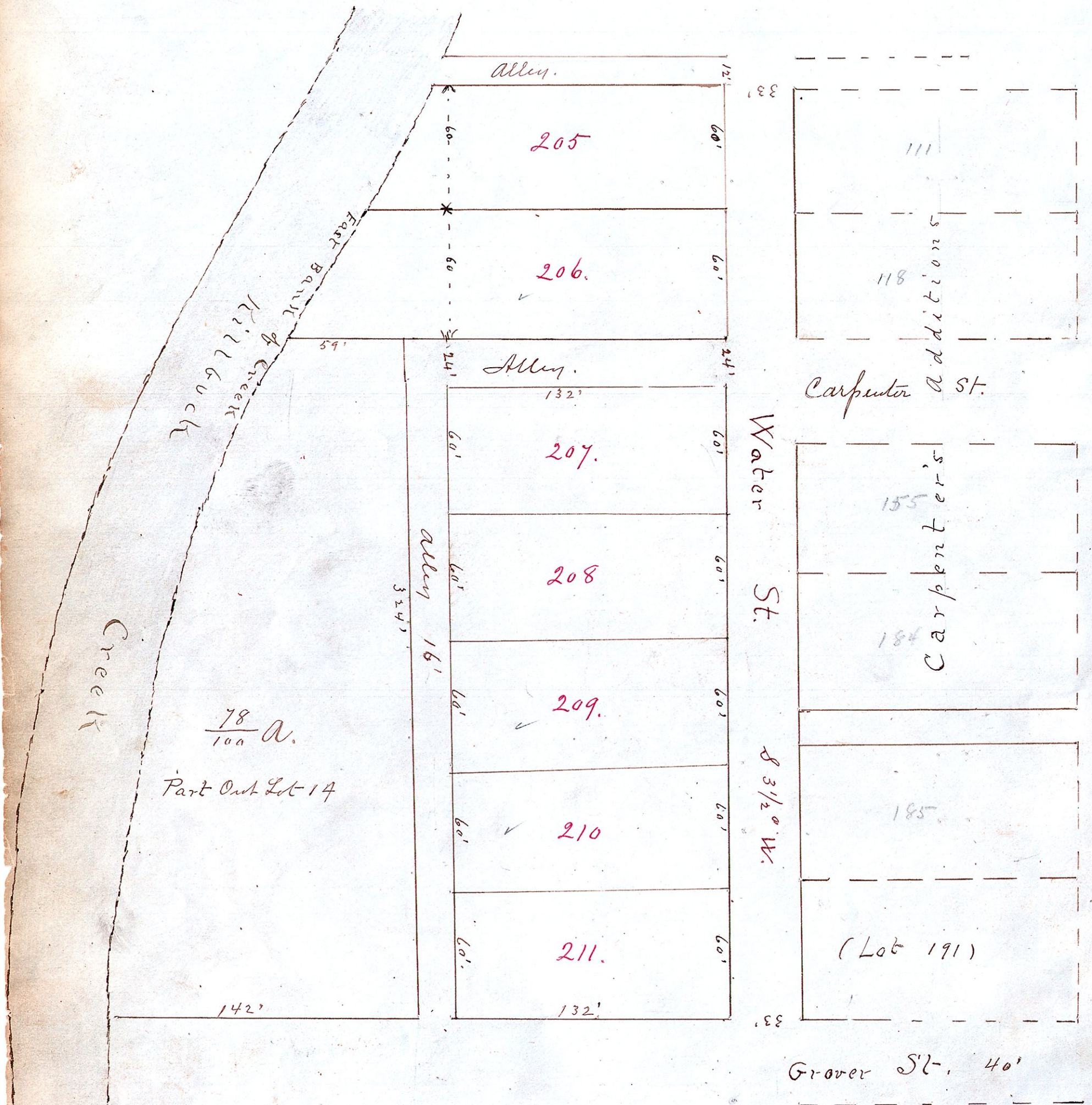

Surveyors Certificate

I hereby certify that this is a correct plat of In-lots of J. N. Miller's Addition to the Village of Killbuck, Ohio, situate on part (of Out Lot 14) of the North west-quarter of section 15 of Township 8 of Range 7, between Killbuck Creek on the west and Carpenter's Addition of said Village on the east, and that the lots, streets and alleys are correctly designated on said plat: Lots No. 205 and 206 extend from Water Street to east bank of Killbuck Creek and are 60 feet wide, all other lots are 60 feet wide and 132 ft long. A stone set at the south east corner of Lot 11 to mark future surveys from.

In witness whereof I have hereunto set my hand this 9th day of March A.D. 1911.

W. L. Reidenbach County Surveyor
J. N. Miller Proprietor

State of Ohio, Holmes County. 55.

Be it Remembered, that on this 13th day of March A.D. 1911 personally appeared J. N. Miller before me P. H. Sehlegel a Notary Public in and for said County, and acknowledged himself the Proprietor of the above platted In-Lots as J. N. Miller's Addition of In-Lots to the Village of Killbuck Ohio, and hereby dedicates the Street and Alleys to public use.

In Witness whereof I have hereunto set my hand this 13th day of March A.D. 1911.

P. H. Sehlegel
Notary Public

Acceptance

I hereby certify that within plat of J. N. Miller's addition of In-lots to the Village of Killbuck Ohio has been accepted and approved by the Council of the Incorporated Village of Killbuck Ohio, this 20th day of March A.D. 1911.

H. E. Kirkendall Clerk

I hereby certify that the within platted In-lots have been numbered and assessed according to law this day of March A.D. 1911

G. A. Jordan
Auditor
of Holmes County Ohio.

Received for record at 4 P.M. March 22nd 1911.

Recorded March 31st 1911. Harry Lange Recorder.