

Description

This sub-division lies immediately east of the first sub-division in the same Quarter-Section.

"A" is a stone at the Northeast corner of this tract of land 18" west of the true corner which is in the west line of right-of-way of the Dresden Branch of the C.A. & C.R.R.

"B" is a stone at the South-east corner of this tract of land 9" west of the true corner.

One-half of the public road (20') is taken from this tract.

Streets and alleys to be of the width hereon shown for public use and convenience

I certify the above plat correct as surveyed by me this 22nd of January 1914.

W. L. Ridenbach
County Surveyor.

State of Ohio, Holmes County S.S.

Personally before me a Notary Public in and for Holmes County appeared the above named Henry Kasner and says that he is the proprietor of the lands hereon shown, that the streets and alleys are dedicated to public use and acknowledges the signing of this Plat as his Voluntary act and deed this 22nd day of January A.D. 1914.

Henry Kasner
Proprietor



Seal

Geo. V. Sharp
Notary Public

J. R. Cline Recorder



PLAT
 OF
HENRY KASNER'S Sub-Division No. 2.
 IN KILLBUCK TOWNSHIP
 OF PART OF NORTH WEST QUARTER OF SEC. 15, T. 8. R. 7.
 HOLMES COUNTY, OHIO.

W. L. Reidenbach, Surveyor, 1914.

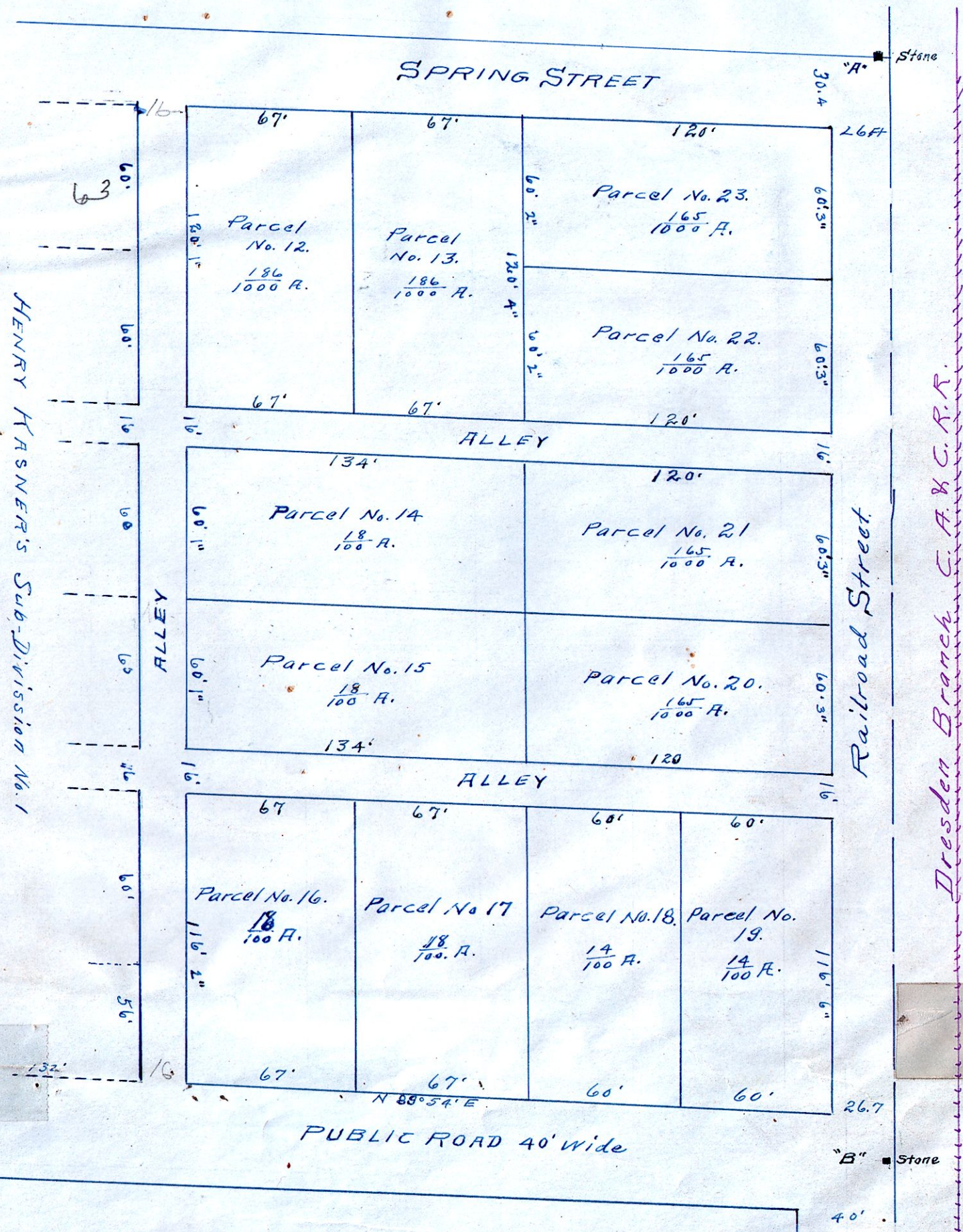

Scale 50 Ft. = 1 inch