

394.

Present Killbuck Village

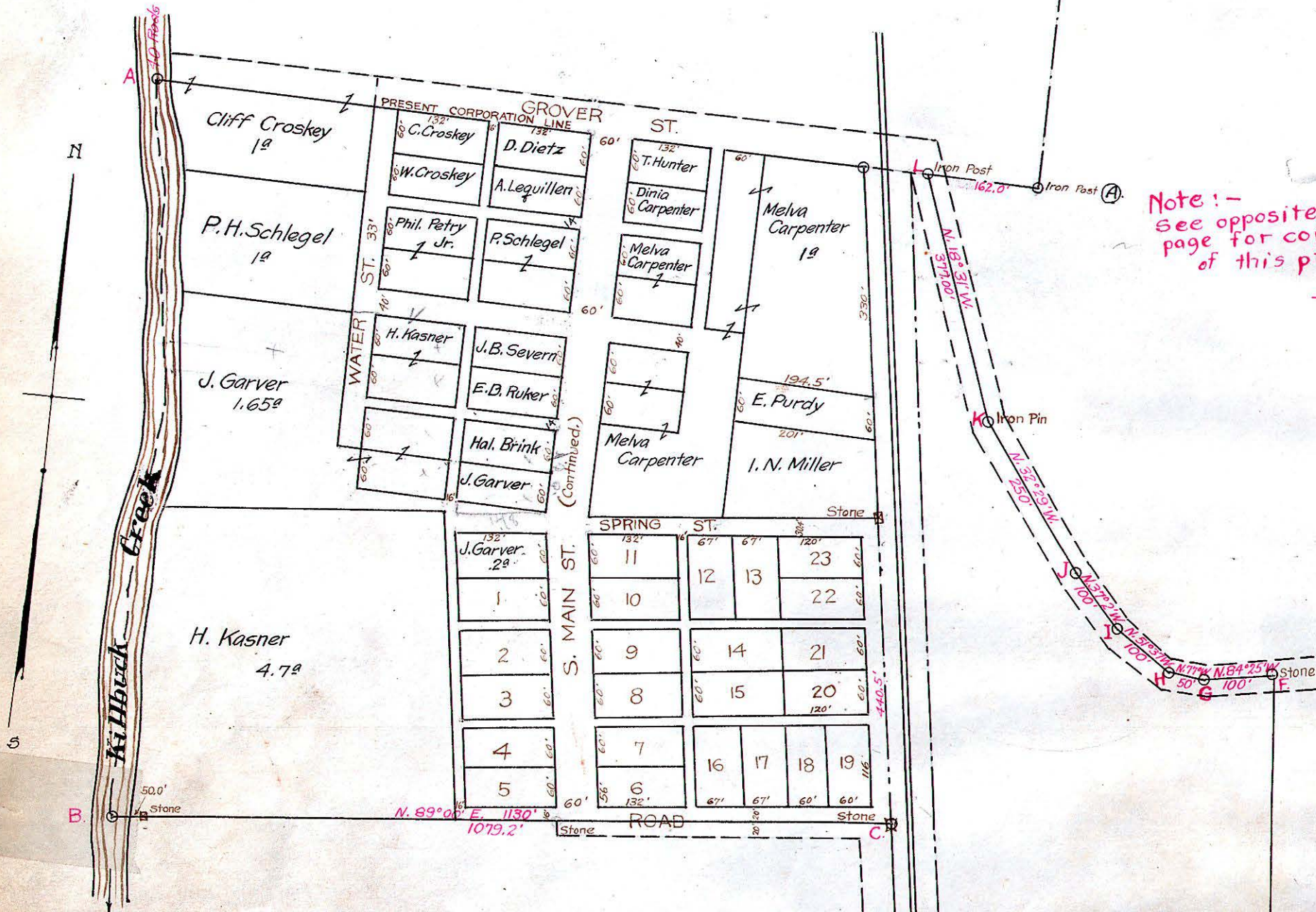

Tract No.1. is shown by A,B,C,D,E,F,G,H,I,J,K,L.
 Tract No.2 is shown by M, N,O,P.

Parcel	Owner	Parcel #	Owner
# 1	Rosana Stuber	# 12	Henry Kasner
# 2	" "	# 13	" "
# 3	Henry Kasner	# 14	" "
# 4	" "	# 15	" "
# 5	Chas. Schnoebarger	# 16	" "
# 6	Henry Kasner	# 17	" "
# 7	" "	# 18	" "
# 8	" "	# 19	" "
# 9	Mary K. Mullet	# 20	" "
# 10	Geo. Robskaph	# 21	" "
# 11	Henry Kasner	# 22	" "
		# 23	" "

PLAT
 OF
 TERRITORY PROPOSED TO BE ANNEXED
 TO THE
 VILLAGE OF KILLBUCK

Scale 1" = 200' Dec. 2nd 45th W. APR. 6, 1914

I certify this plat correct
 W.L. Reidentbach Surveyor

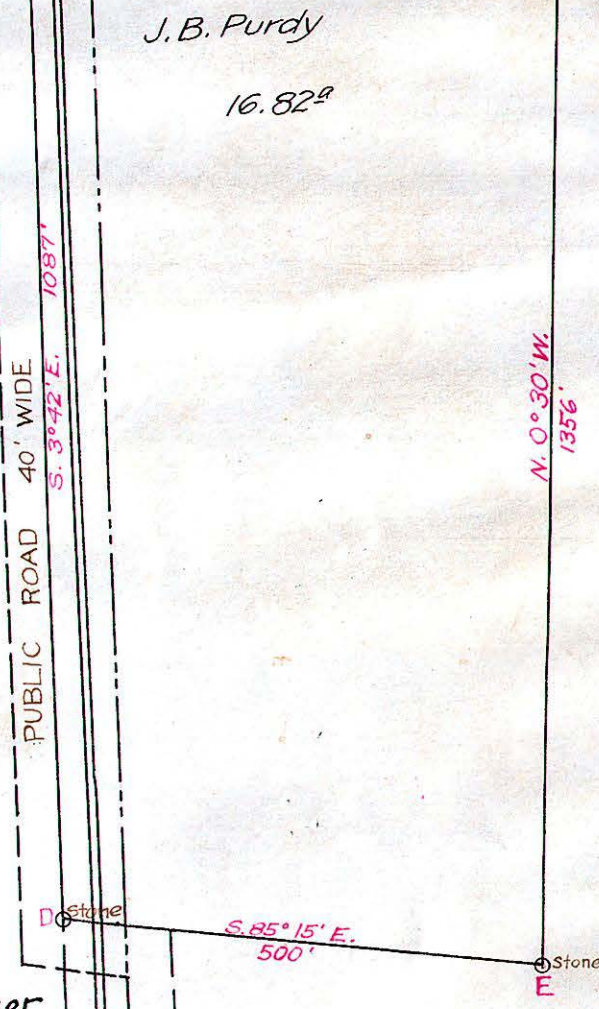

Note! -
 See opposite
 page for continuation
 of this plat

394

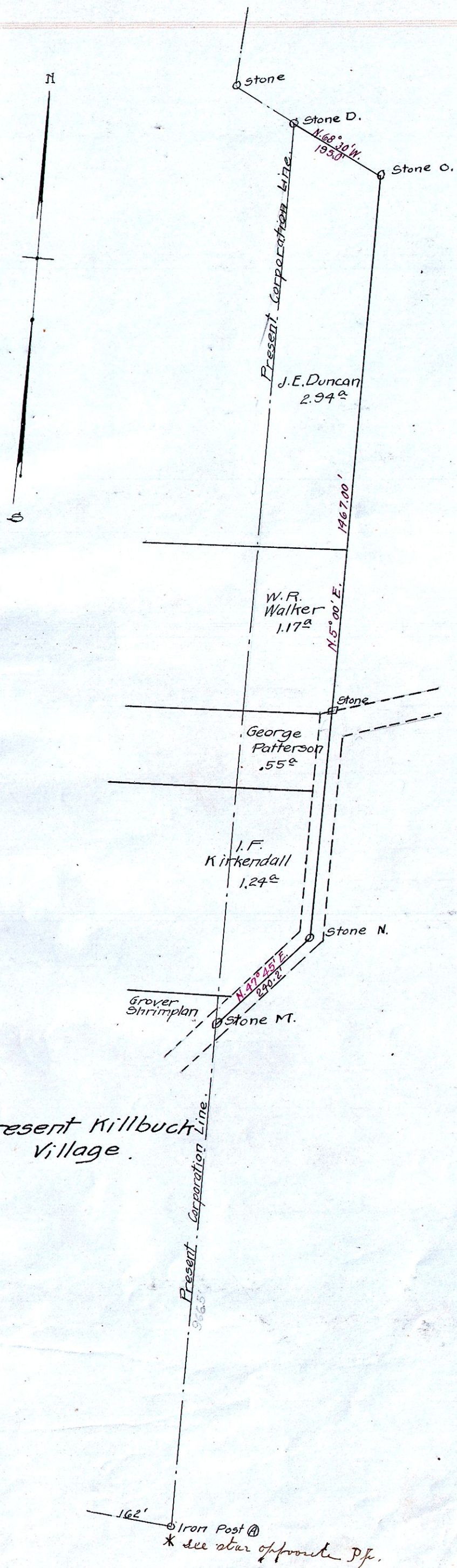

See next pp

395-335

Petition.

To the Board of Commissioners of Holmes County, Ohio.

The undersigned respectively represents that they are a majority of the adult freeholders in Territory adjacent to the Municipal Corporation of Killbuck, Holmes County, Ohio. That this petition is filed at their own option and ask that the following described Territory be attached and annexed to the said Incorporated Village of Killbuck, Holmes County, Ohio, to wit: Beginning at the South West corner of the present Corporation in the center of Killbuck Creek and being 40 rods south of the North West corner of Section fifteen (15) in Township Eight (8) of Range seven (7). Thence South in the center of the Creek 1745 feet; Thence North eighty Nine (89) degrees East fifty (50) feet to a stone on the bank of the Creek. Thence North eighty Nine (89) degrees East 1079.2 feet to a stone on the West side of the Dresden Branch of the C. O. & C. Ry. Thence South three (3) degrees and forty two (42) minutes East along the West side of said Railroad grounds 1087 feet to a stone on the quarter Section line. Thence South 85 1/2 degrees East 500 feet to a stone on said quarter Section line. Thence North 1/2 degree West 1556 feet to a stone in the public road; Thence South 84 degrees and 25 minutes West 100 feet; Thence North 77 degrees West 50 feet; Thence North 51 degrees and 37 minutes West 100 feet; Thence North 37 degrees and 2 minutes West 100 feet; Thence North 32 degrees and 29 minutes West 250 feet to an iron post in the public road; Thence North 18 degrees and 31 minutes West 377 feet to an iron post in the public road and on the present South Corporation line; Thence East along said South line 162 feet to the South East corner of the present Corporation line; Thence North 4 degrees East 966.5 feet to an iron post in the center of the public road and on the present Corporation line; Thence North 47 degrees 45 minutes East 2402 feet; Thence North 5 degrees East 1467 feet to a stone; Thence North 86 1/2 degrees West 95 feet to a stone on the present Corporation line.

An Accurate Map of the above described territory is hereto attached and made a part of this petition. Your petitioners hereby designate Carl Schuler to act as our agent in the matter before your Board.

Wherefore your petitioners pray that the above territory be attached to the Incorporated Village of Killbuck, Holmes County Ohio in accordance with Section 3548-3549 M.C. and other laws that may relate thereto.

H. E. Kirkendall, Ernest Purdy, Philip Petry, J. B. Seaverns
 Sol Stamm, P. H. Schlegel, Mrs E. D. Butler, Mrs Eph Carpenter
 A. V. Beller, D. C. Deets, J. B. Purdy, J. F. Kirkendall, Henry
 Kossner, J. N. Miller, Geo. Roskoff.

396

Commissioners Office Dec 8th 1914

This being the day set for the hearing on the application for the annexation of territory adjacent to the incorporated village of Killbuck, Holmes County, Ohio, as described in the petition,

It was ^{moved} (after giving same due consideration) By Stuber and seconded by Huffman that the Prayer of the Petition be granted. Roll Call - Stuber, "aye" Miller, "aye" Huffman, "aye".

Motion declared carried, all voting in the affirmative.

Commissioners Office Sept 9th 1914.

It was moved by Huffman seconded by Miller that the Petition be ordered filed with the Auditor and that hearing on same be set for Monday Dec. 7, 1914 at ten o'clock A.M. at Commissioners Office. Carried by the following vote Miller "aye" Stuber "aye" Huffman "aye" - Nay none - Motion declared carried.

Auditors Office Millersburg Dec 9th 1914

I hereby certify the foregoing to be a true and correct copy of the above petition as same appears on Commissioners Journal No. 12. Page 186-187 of Sept 9th 1914. L.

Scott W. Mast.

Per A. A. Bell, Deputy Auditor.

The above petition presented and filed with Clerk on Apr 17th 1915

A. E. Skerendall Clerk

Ordinance No.

Accepting the petition of H. E. Kirkendall and others at the South end of the present Corporation of Killbuck Village, Ohio. Be it ordained by the Council of the Incorporated Village of Killbuck, Holmes County, Ohio, that 1st The petition filed by H. E. Kirkendall and others asking that a certain tract of land hereinafter described be annexed to and become a part of the Incorporated Village of Killbuck, Holmes County, Ohio. The said tract of land is described as follows: Beginning at the South West corner of the present Corporation in the center of Killbuck Creek and 40 acres rods south of the North West corner of Section fifteen (15) in Township eight (8) of Range seven (7), Thence South in the center of the Creek 1145 feet; Thence North Eighty Nine (89) degrees east fifty (50) feet to a stone on the bank of the creek; Thence North Eighty nine (89) degrees East 1079.2 feet to a stone on the West side of the Dresden Branch of the C. & O. Ry; Thence South three (3) degrees and forty two (42) minutes East along the West side of said Railroad grounds 1087 feet to a stone on the quarter section line; Thence South 85 1/2 degrees East 500 feet to a stone on said quarter section line; Thence North 1/2 degree West 1556 feet to a stone in the public road; Thence South 84 degrees and 25 minutes West 100 feet; Thence North 77 degrees West 50 feet; Thence North 51 degrees and 37 minutes West 100 feet; Thence North 37 degrees and 2 minutes West 100 feet; Thence North 32 degrees and 29 minutes West 250 feet to an Iron post in the public road; Thence North 18 degrees and 31 minutes West 377 feet to an iron post in the public road and on the present south Corporation line; Thence East along said south line 162 feet to the South East corner of the present Corporation line; Thence North 4 degrees East 966.5 feet to an Iron post in the center of the Public road and on the present Corporation line; Thence North 47 degrees 45 minutes East 240.2 feet; Thence North 5 degrees East 1467 feet to a stone; Thence North 86 1/2 degrees West 195 feet to a stone on the present Corporation line.

Section 2nd That said ordinance shall be in full force and effect from and after its passage herein.

L. H. Smith, Mayor
H. E. Kirkendall, Clerk

It was duly moved by G. W. Woods and seconded by A. H. Uhl that the above ordinance be passed. The vote resulted as follows: - Woods yes, Purdy yes, Patterson yes, Gray yes, Uhl yes.

The State of Ohio, Holmes County, S. S. Village of Killbuck. This is to certify that on the 6th day of July 1915 the said ordinance was duly passed by the Council of the said Village of Killbuck, Holmes County, Ohio at a regular meeting of said Council by a vote as aforesaid.

L. H. Smith, Mayor
H. E. Kirkendall, Clerk

Received for Record at 1:00 P.M. July 19th 1915.
Recorded Aug 6th 1915.
D. D. Line Recorder.

Auditor's Office, Holmes County,
Millersburg, O., Sept 9th 1914

Pursuant to adjournment the Board of County Commissioners met with the following members present. Srs. Stuber, Miller and Huffman.

The minutes of previous meeting having been read and approved the Commissioners proceeded with the following business.

The following petition was presented.
"Petition"

In the matter of the application for the annexation of territory adjacent to the incorporated village of Millersburg, Holmes County, Ohio.

To the Board of Commissioners of Holmes County, Ohio.
The undersigned respectfully represent that they are a majority of the adult freeholders residing in territory adjacent to the municipal corporation of Millersburg, Holmes County, Ohio, that this petition is filed at their own option and ask that the following described territory be attached and annexed to the said incorporated village of Millersburg, Holmes County, Ohio, to wit:

Beginning at the south west corner of the present corporation in the center of Millersburg creek and being 40 rods south of the north west corner of section fifteen (15) in township eight (8) of Range seven (7), thence south in the center of the creek 1145 feet; thence north eighty nine (89) degrees, east fifty (50) feet to a stone on the bank of the creek; thence north eighty nine (89) degrees, east 1079.2 feet to a stone on the west side of the Dresden Branch of the B. & O. Ry., thence south three (3) degrees and forty two (42) minutes east along the west side of said railroad grounds 1087 feet to a stone on the quarter section line thence south 85 1/4 degrees east, 500 feet to a stone on said quarter section line, thence north 1/2 degree west 1556 feet to a stone in the public road; thence south 84 degrees and 25 minutes west 100 feet; thence north 77 degrees west, 50 feet; thence north 51 degrees and 57 minutes west 100 feet; thence north 37 degrees and two minutes west 100 feet; thence north 32 degrees and 29 minutes, west 250 feet to an iron post in the public road; thence north 18 degrees and 31 minutes west 377 feet to an iron post in the public road and on the present south corporation line, thence east along said south line 162 feet to the south east corner of the present corporation line, thence north 4 degrees east 966.5 feet to an iron post in the center of the public road and on the present corporation line; thence north 47 degrees 45 minutes east 240.2 feet; thence north 5 degrees east 1467 feet to a stone; thence north 86 1/2 degrees west 195 feet to a stone on the present corporation line.

An accurate map of the above described territory is hereto attached and made a part of this petition.

Now petitioners hereby designate Carl Bohuler to act as an agent in the matter before your Board.

Wherefore your petitioners pray that the above territory be attached to the incorporated village of Millersburg, Holmes County, Ohio, in accordance with Section 3578-3579 G. C. and other laws that may relate thereto.

A. E. Kirkendall - Ernest Curdy - Philip Petry - J. B. Severns - Sol. M. Traub

Commissioners Journal 12, Pg 186

Auditor's Office, Holmes County,
Millersburg, O., 191

P. N. Lehlel, Mrs. E. D. Baker, Mrs. E. L. Carpenter - A. W. Reese, D. C. Deetz, J. B. Bundy, D. F. Kirkendall, Henry Kasper, D. N. Miller, Geo. Rohrschoff.

It was moved by Huffman seconded by Miller that the petition be ordered filed by Auditor and that hearing on same be set for Monday Dec 7th 1914 at ten o'clock A.M. at Commissioners office.

Carried by following vote. Miller 'aye' Stuber 'aye' Huffman 'aye' nay none.
Petition No 885

Holmes County State Highway 341
Dec 5. Millersburg - Canal Dover "E" Road length 3504 feet.

Pursuant to and in accordance with the requirements of Section 1178. to 1231, both inclusive of the General Code of Ohio, notice of the letting of the above road at 2 o'clock Aug 4th 1914 has been published for two consecutive weeks in the Holmes County Farmer, Millersburg, O. and the - and proof of publication has been furnished.

As no bids were received, with the approval of the County Commissioners, it was decided to re-estimate and re-advertise the work.

James R. Manser
State Highway Commissioner

It is hereby resolved that the action of the State Highway Commissioner relative to the above proposed improvement be approved.

Aaron Stuber
Amar Miller
Attest
Comis of Holmes Co.

Attest

Clerk of Board of Commissioners

Holmes County State Highway 341

Dec. "F"
Petition Number 885
Millersburg - Canal Dover Road - length 3044.6 feet.

Pursuant to and in accordance with the requirements of Section 1178. to 1231, inclusive of the General Code of Ohio, notice of the letting of the above road at 2 o'clock Aug 31st 1914 has been published for two consecutive weeks in the - and the - and proof of publication has been furnished.

For constructing the improvement, the following sealed bids were received:

0.58 miles, width of paving 14 ft. Estimated Cost \$ 8,094.45

Name	Address	
Lee, Griggs & Anderson	Millersburg, O.	8050.00
P. M. Deetz	Millersburg, O.	7894.00

With the approval of the County Commissioners, the contract is hereby awarded to P. M. Deetz, Millersburg, O. at his bid of Seven Thousand Eight Hundred Ninety Four Dollars (\$ 7894.00) as his bid was considered regular and the lowest responsible bid received.

James R. Manser,
State Highway Commissioner

Auditor's Office, Holmes County,

Millersburg, O., Dec. 8th 1914

Pursuant to adjournment the Board of County Commissioners met with the following members present: Stuber, Miller and Huffman.

The minutes of the previous meeting were read and approved, after which the Board proceeded with the following business.

Alteration of County Road

The Petitioners having made application for the alteration of a County Road as described in Prayer of Petition, it was moved by Stuber and seconded by Huffman, that before further proceedings be had upon said application, one or more of the petitioners enter into a bond in the sum of Two hundred dollars (\$200.00) payable to the State of Ohio, for the use of Holmes County, with sureties to be approved by this Board, conditional for the payment of the costs and expenses of a view, according to law.

Roll Call: Stuber "aye" Miller "aye" Huffman "aye" motion declared carried, all voting in the affirmative.

Bond

It was moved by Stuber and seconded by Huffman that the following bond be accepted and approved.

Answer all men by these presents:

That we W. H. Sapp, et al are held and firmly bound unto the State of Ohio and for the use of Holmes County, O. in the penal sum of Two hundred dollars (\$200.00) for the true and faithful payment of which well and truly to be made, we bind ourselves, jointly and severally, and heirs, executors and administrators, by these presents.

Sealed with our seals and dated at Millersburg this 8th day of December 1914.

The conditions of the above obligation are such that whereas application has been made to the Board of Commissioners of said Holmes Co. for the alteration of a County road as described in prayer of petition...

Now if the said applicants shall pay into the Treasury of said County the amount of all costs and expenses accruing thereon in case the prayer of the said petitioners shall not be granted otherwise to be in full force in law.

W. H. Sapp
W. C. Hunter
W. S. Cutshaw
Jacob Fendrick

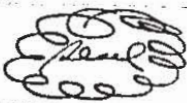

Auditor's Office, Holmes County,

Millersburg, O., Dec. 8th 1914

Viewers Appointed

It was moved by Miller and seconded by Stuber that John Burkey, Harvey Bicy and Ed Stinner, three disinterested free holders of the County, be and they are hereby appointed viewers, and H. L. Reinduback Surveyor of said alterations, and that they meet at the Outer Crossing of the C.A. & C. Railway Company near the residence of Peter Schuman Richland Twp. on the 22nd day of December, 1914 at nine o'clock A.M. and after being duly sworn, proceed to the discharge of the duties of their several appointments according to law.

Roll Call: Stuber "aye" Miller "aye" Huffman "aye" motion declared carried, all voting in the affirmative.

Prayer of Petition Granted

This being the day set for the hearing on the application for the annexation of territory adjacent to the incorporated village of Millbuck, Holmes County, Ohio, as described in the petition, it was moved (after giving same due consideration) by Stuber and seconded by Huffman that the prayer of the petition be granted.

Roll call: Stuber "aye" Miller "aye" Huffman "aye" motion declared carried, all voting in the affirmative.

There being no further business the Board adjourned to meet Dec. 9, 1914.