LARRY P. KAUFFMAN ALLOTMENT No. 3

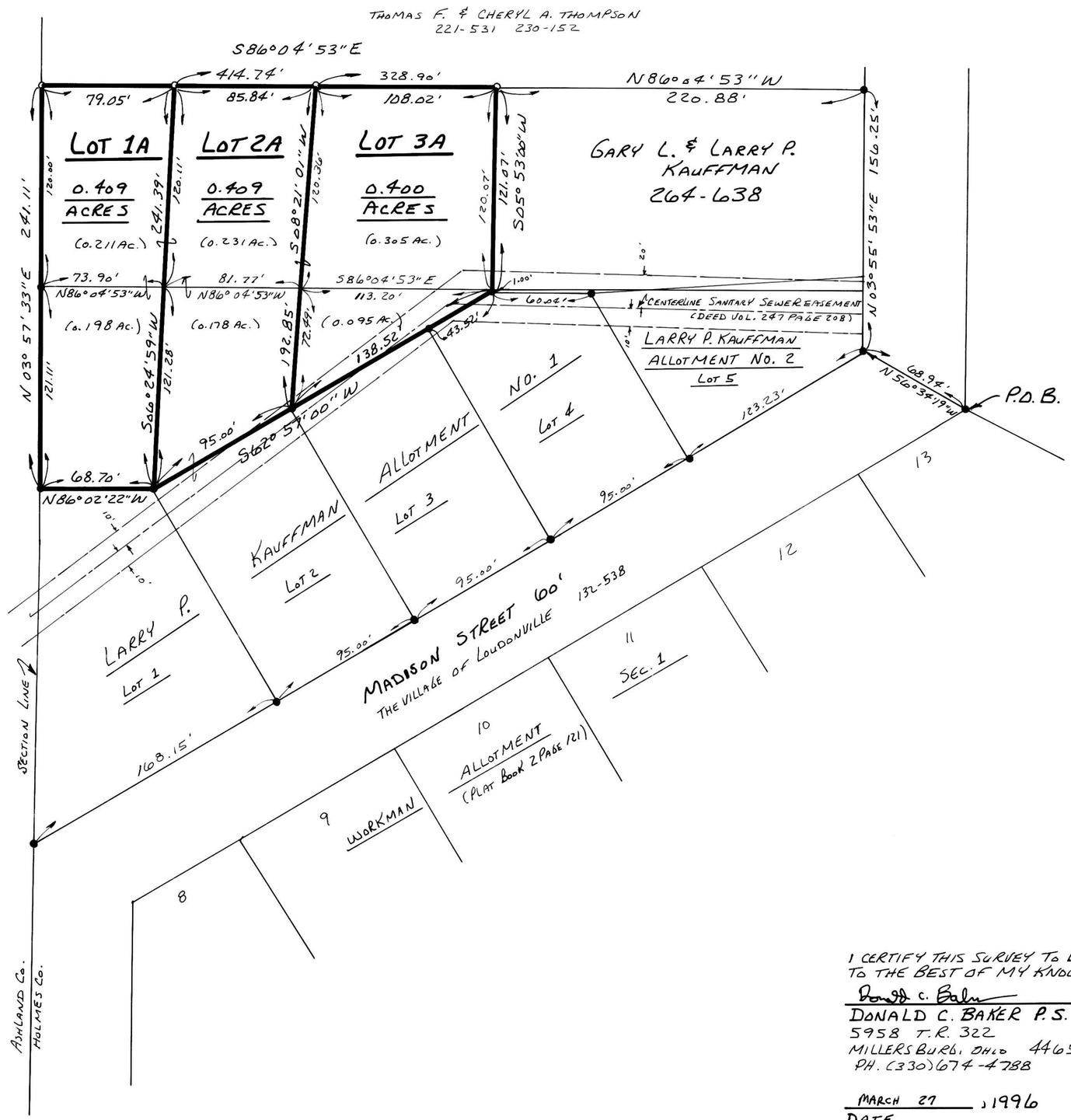

17496-MLS

VILLAGE OF LOUDONVILLE

WASHINGTON TOWNSHIP
N.W. QTR. SECTION 6
T-19 N R-15 W
HOLMES COUNTY, OHIO

N

0 25 50 100

SCALE: 1" = 50'

● IRON PIN FOUND
○ 5/8" RE BAR WITH I.D. CAP SET
I.D. CAP MARKED "BAKER 6938"

REFERENCES:

DEED VOL. 132 PAGE 538
DEED VOL. 263 PAGE 867
DEED VOL. 247 PAGE 208
PLAT VOL. 2 PAGE 121
PLAT VOL. 8 PAGE 60
DEED VOL. 264 PAGE 638
BEARINGS FROM PLAT VOL. 8 PAGE 495

9600000639
Filed for Record in
HOLMES COUNTY, OH
SALLY MILLER
On 04-15-1996 At 02:01 pm.
PLMD 21.60
Vol. 15 Page 84

OWNERS:

GARY L. & LARRY P. KAUFFMAN
634 T.R. 2724
LOUDONVILLE, OHIO 44842

CERTIFICATE OF APPROVAL FOR RECORDING

I HEREBY CERTIFY THAT THE SUBDIVISION PLAT SHOWN HEREON HAS BEEN FOUND TO COMPLY WITH THE SUBDIVISION REGULATIONS FOR LOUDONVILLE, OHIO, WITH THE EXCEPTION OF SUCH VARIANCES IF ANY, AS ARE NOTED IN THE MINUTES OF THE LOUDONVILLE PLANNING COMMISSION AND THAT IT HAS BEEN APPROVED FOR RECORDING IN THE OFFICE OF THE COUNTY RECORDER.

4-8-, 1996
DATE

Thomas R. Miller
CHAIRMAN, LOUDONVILLE PLAN. COMM.

CERTIFICATE OF COUNTY AUDITOR

I HEREBY CERTIFY THAT THERE ARE NO DELINQUENT OR UNPAID TAXES OF RECORD UPON THE SUBDIVISION PLAT AS SHOWN HEREON AS OF THE DATE OF TRANSFER.

TRANSFERRED _____, 19__
DATE

HOLMES COUNTY AUDITOR

CERTIFICATE OF COUNTY RECORDER

I HEREBY CERTIFY THAT THE ATTACHED PLAT WAS RECEIVED FOR RECORD _____, 19__ AT _____ AND WAS RECORDED _____, 19__ IN VOLUME _____, PAGE _____ OF THE HOLMES COUNTY RECORDS.

FEE _____.

HOLMES COUNTY RECORDER

I CERTIFY THIS SURVEY TO BE CORRECT TO THE BEST OF MY KNOWLEDGE.

Donald C. Baker

DONALD C. BAKER P.S. 6938
5958 T.R. 322
MILLERSBURG, OHIO 44654
PH. (330) 674-4788

MARCH 27, 1996
DATE

TRANSFER NOT NECESSARY
DATE April 15 1996
UDITOR Richard A. Graves (Sr)

9600000639
KAUFFMAN CONSTRUCTIN
634 TWP 2724
LOUDONVILLE, OH 44842