

I, Margaret Weimer, Clerk-Treasurer of the Village of Loudonville, hereby certify that the foregoing is a true and exact copy of the plat attached to and filed with the petition of the Village of Loudonville to the Board of Commissioners of Holmes County, Ohio, for annexation of said territory.

*Margaret Weimer*

For more complete description of Plat see  
Miscellaneous Record Vol. 1, Pg. 273.  
Transferred to Loudonville Village Loudonville, Ohio.  
E. Grant

57600

Received June 5 1956  
At 11:20 o'clock A.M.  
Recorded June 5 1956  
In Holmes County  
Record of Plats Vol. 2  
Page 46  
Clerk-Treasurer  
Recorder's Fee \$4.20

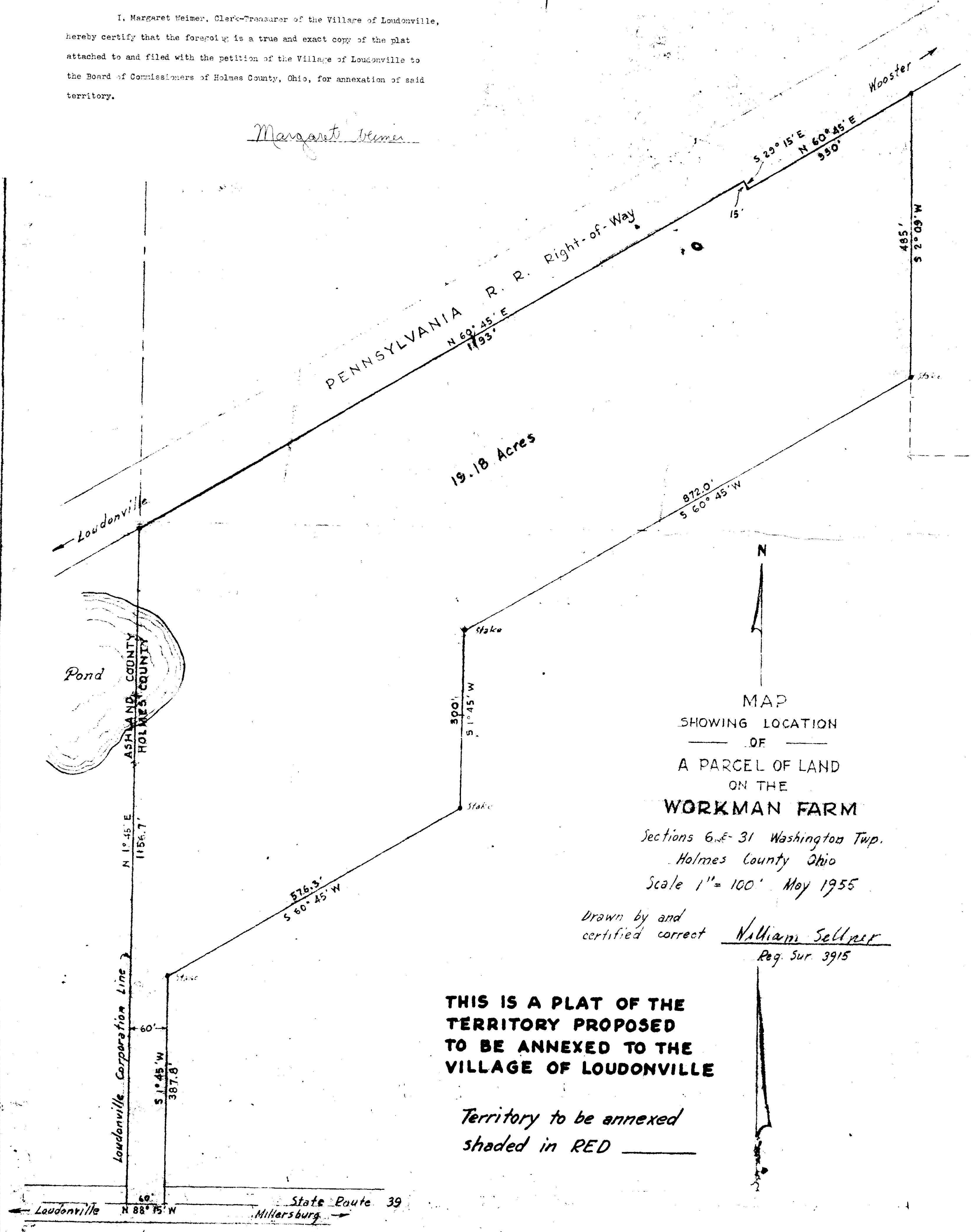

19.18 Acres

MAP  
SHOWING LOCATION  
OF  
A PARCEL OF LAND  
ON THE  
**WORKMAN FARM**

Sections 6, 8-31 Washington Twp.  
Holmes County Ohio  
Scale 1" = 100' May 1955

Drawn by and  
certified correct *William Sellner*  
Reg. Sur. 3915

**THIS IS A PLAT OF THE  
TERRITORY PROPOSED  
TO BE ANNEXED TO THE  
VILLAGE OF LOUDONVILLE**

*Territory to be annexed  
shaded in RED*

COMPARED

#50602

ORDINANCE NO. 564.

TO AUTHORIZE ANNEXATION OF CERTAIN TERRITORY TO THE VILLAGE OF LOUDONVILLE. BE IT ORDNANIED BY THE COUNCIL OF THE VILLAGE OF LOUDONVILLE, STATE OF OHIO:

Section 1. That the annexation of the following described territory being a parcel of land located in Washington Township, Holmes County, State of Ohio and being more particularly described as being a part of the southwest quarter of Section 31, and the northwest quarter of Section 6, Township 19, Range 15 in the district of lands subject to sale at Wooster, Ohio, and bounded as follows: Beginning at a point on the Holmes County-Ashland County line, said line also being the east Corporation line of the village of Loudonville, said point being at the intersection of the above described line and the south line of the right-of-way of the Pennsylvania R.R.; thence N 60 degrees 45' E along said Right-of-way line a distance of 1193 feet to a point; thence S 29 degrees 15' E a distance of 15 feet to a point; thence N 60 degrees 45' E a distance of 330 feet to a point; thence S 2 degrees 09' W a distance of 485 feet to a point; thence S 60 degrees 45' W a distance of 872 feet to a point; thence S 1 degree 45' W a distance of 300 feet to a point; thence S 60 degrees 45' W a distance of 576.3 feet to a point; thence S 1 degree 45' W a distance of 387.8 feet to the center of State Route 39; thence N 88 degrees 15' W along the center line of State Route 39 a distance of 60 feet to the intersection of the Corporation line of the village of Loudonville; thence N 1 degree 45' E along said line a distance of 1156.7 feet to the point of beginning and containing 19.18 acres, be and the same is hereby authorized.

Section 2. That the Solicitor be and he is hereby authorized to prosecute the proceedings necessary, to effect such annexation.

Section 3. This ordinance shall take effect and be in force from and after the earliest period allowed by law.

Passed May 16, 1955.

s/ E. L. Smith Mayor

ATTEST:

s/ Margaret Weimer Clerk

s/ Myron D. Oliver Solicitor

I, Margaret Weimer, Clerk of the Village of Loudonville, State of Ohio, do hereby certify that the foregoing Ordinance No. 564 is a true and exact copy of said Ordinance No. 564.

This instrument prepared by Myron D. Oliver, Attorney. Margaret Weimer

P E T I T I O N

FOR ANNEXATION OF TERRITORY.

To the Commissioners of Holmes County, State of Ohio:

The Village of Loudonville, Ohio respectfully represents that by an ordinance duly passed by its Council on the 16th day of May, 1955 the following described territory:

Being a parcel of land located in Washington Township, Holmes County, State of Ohio and being more particularly described as being a part of the southwest quarter of Section 31, and the northwest quarter of Section 6, Township 19, Range 15 in the district of lands subject to sale at Wooster, Ohio and bounded as follows:

Beginning at a point on the Holmes County-Ashland County line, said line also being the east Corporation line of the Village of Loudonville said point being at the intersection of the above described line and the south line of the right-of-way of the Pennsylvania R.R.; thence N 60 degrees 45' E along said Right-of-way line a distance of 1193 feet to a point; thence S 29degrees 15' E a distance of 15 feet to a point; thence N 60 degrees 45' E a distance of 330 feet to a point; thence S 2 degrees 09' W a distance of 485 feet to a point; thence S 60 degrees 45' W a distance of 872 feet to a point; thence S 1 degree 45' W a distance of 300 feet to a point; thence S 60 degrees 45' W a distance of 576.3 feet to a point; thence S 1 degree 45' W a distance of 387.8 feet to the center of State Route 39; Thence N 88 degrees 15' W along the center line of State Route 39 a distance of 60 feet to the intersection of the Corporation line of the village of Loudonville; thence N 1 degree 45' E along said line a distance of 1156.7 feet to the point of beginning and containing 19.18 acres.

Was authorized to be annexed to said village of Loudonville.

An accurate map of such territory is hereto attached.

Said Village respectfully petitions that said territory may be annexed to said Village.

THE VILLAGE OF LOUDONVILLE

BY Myron D. Oliver, Village Solicitor

CERTIFICATE

I, Margaret Weimer, Clert-Treasurer of the Village of Loudonville, hereby certify

Resolution for Annexation

that the foregoing is a true and exact copy of petition filed with the Commissioners of Holmes County, State of Ohio, on June 6, 1955.

Margaret Weimer

This instrument prepared by Myron D. Oliver, Attorney.

August 8, 1955.

IN THE MATTER OF HEARING )
UPON DETACHMENT OF LAND ADJACENT )
TO THE VILLAGE OF LOUDONVILLE )

Mr. Sing moved the adoption of the following:

RESOLUTION

Whereas, a petition has been presented to the Board of Commissioners of Holmes County, Ohio, by the Village of Loudonville, Ohio, signed by Myron D. Oliver, as Solicitor for said Village, pursuant to Ordinance dully passed by the Council of said Village on May 26, 1955, praying that the following described parcel of land be annexed to said Village of Loudonville, and Whereas, Notice of hearing upon said petition has been published for six consecutive weeks in The Holmes County Farmer-Hub beginning June 16, 1955, therefore be it

RESOLVED, That the following described parcel of land

"Being a parcel of land located in Washington Township, Holmes County, and State of Ohio and being more particularly described as being a part of the southwest quarter of Section 31 and the northwest quarter of Section 6, Township 19, Range 15 in the district of lands subject to sale at Wooster, Ohio and bounded and described as follows:

Beginning at a point on the Holmes county-Ashland County line, said line also being the east Corporation line of the Village of Loudonville said point being at the intersection of the above described line and the southline of the right-of-way of the Pennsylvania R.R.; thence N 60° 45' E along said Right-of-way line a distance of 1193 feet to a point; thence S 29° 15' E a distance of 15 feet to a point; thence N 60° 45' E a distance of 330 feet to a point; thence S 2° 09' W a distance of 485 feet to a point; thence S 60° 45' W a distance of 872 feet to a point; thence S 1° 45' W a distance of 300 feet to a point; thence S 60° 45' W a distance of 576.3 feet to a point; thence S 1° 45' W a distance of 387.8 feet to the center of State Route 39; thence N 88° 15' W along the center line of State Route 39; thence N 88° 15' W along the center line of State Route 39; thence N 88° 15' W along the center line of State Route 39 a distance of 600 feet to the intersection of the Corporation line of the village of Loudonville; thence N 1° 45' E along said line a distance of 1156.7 feet to the point of beginning and containing 19.8 acres"

be detached and annexed to the Village of Loudonville.

Mr. Uhl seconded the mortion and upon the roll being called the vote resulted: Mr. Allison yes; Mr. Sing yes; Mr. Uhl yes.

CERTIFICATE

I, Margaret Weimer, Clerk\_Treasurer of the Village of Loudonville, hereby certify that the foregoing is a true and exact copy.

Margaret Weimer

This instrument prepared by Myron D. Oliver, Attorney.

Received: June 5th, 1956, at 11:20 o'clock A.M.

Recorded: June 12th, 1956.

Fee: \$ 3.45

Evelyn Anderson

RECORDER