

- Israel Hoxworth's Addition p1-60
- Sabrina Gaskill's Addition p1-135
- Haruey Close's Addition p1-333
- Glass Plant Addition- Pleasant View p1-357
- Teisher's Subdivision p2-26
- Rottman's Subdivision p2-30

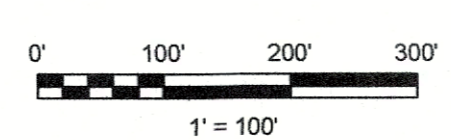

LET IT BE KNOWN, THIS MAP HAS BEEN PREPARED AS A REFERENCE GUIDE TO PROPERTY OWNERSHIP. WE BELIEVE THIS INFORMATION TO BE CORRECT AND CURRENT, HOWEVER IT IS NOT INTENDED FOR ANY LEGAL USE, WHETHER IT BE SALES, TRANSFERS, TRACES, LEASES OF ANY TYPE, ETC. AND DO NOT ACCEPT RESPONSIBILITY FOR ERRORS OF ANY NATURE OR OMISSIONS CONTAINED HEREIN.

S.F.T.
new survey required for next transfer

Village of Millersburg
Lots 42 & 47
1st Qtr., T-9, R-7
Hardy Twp.
Holmes County, Ohio

MV-01

Last Revision: 2/1/2024

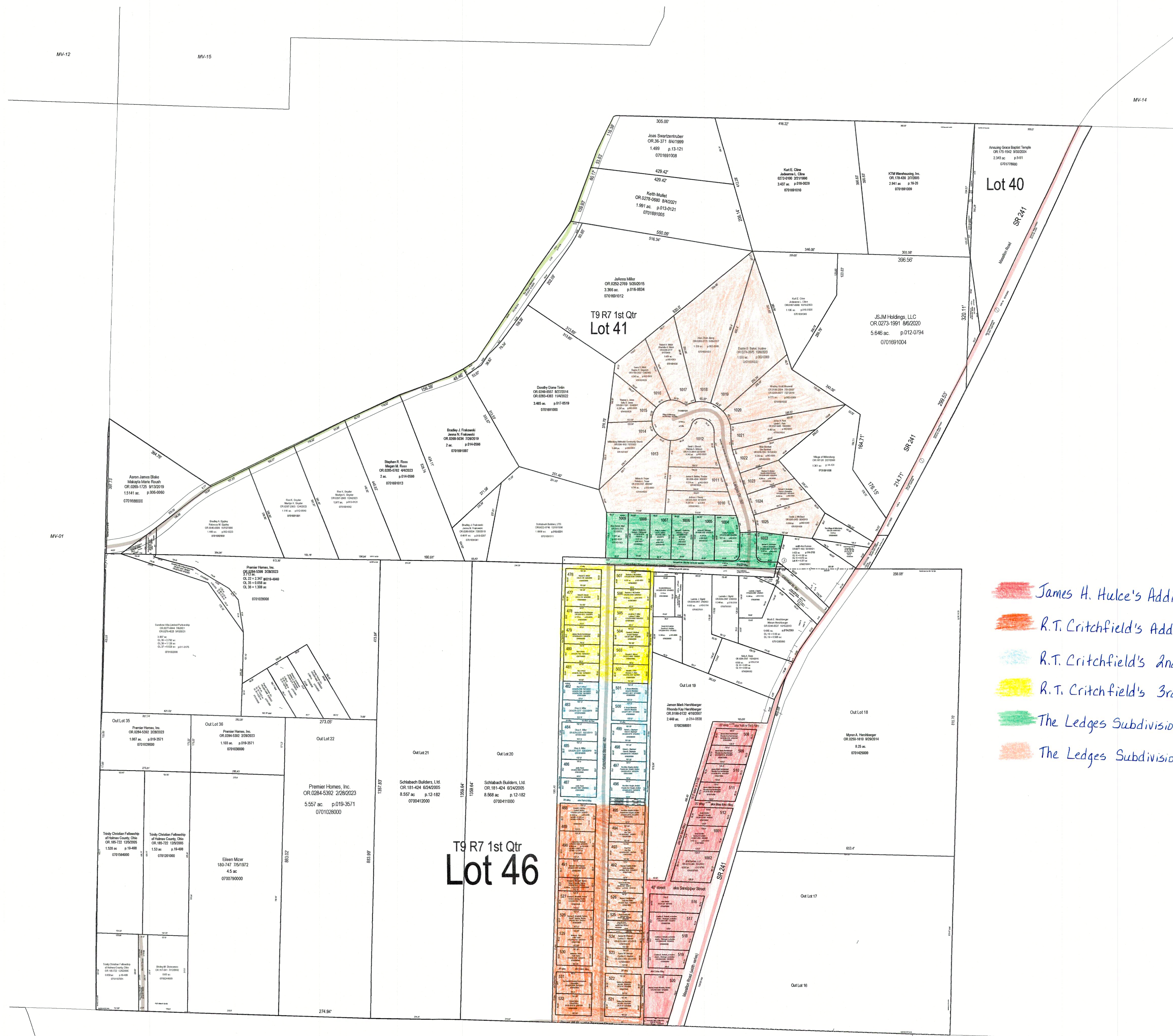

- James H. Hulce's Addition p 1-102
- R.T. Critchfield's Addition p 1-106
- R.T. Critchfield's 2nd Addition p 1-106
- R.T. Critchfield's 3rd Addition p 1-107
- The Ledges Subdivision Phase 1 p a-337
- The Ledges Subdivision Phase 2 p a-369

Village of Millersburg
 Lots 40, 41 & 46
 1st Qtr., T-9, R-7
 Hardy Twp.
 Holmes County, Ohio

MV-02

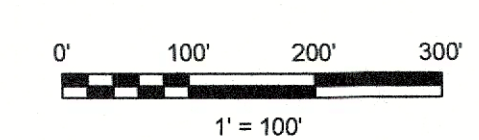

LET IT BE KNOWN, THIS MAP HAS BEEN PREPARED AS A REFERENCE GUIDE TO PROPERTY OWNERSHIP. WE BELIEVE THIS INFORMATION TO BE CORRECT AND CURRENT. HOWEVER, IT IS NOT INTENDED FOR ANY LEGAL USE, WHETHER IT BE SALES, TRANSFERS, TRAILS, LEASES OF ANY TYPE, ETC. AND DO NOT ACCEPT RESPONSIBILITY FOR ERRORS OF ANY NATURE OR OMISSIONS CONTAINED HEREIN.

S.F.T.
 new survey required for next transfer

Last Revision: 12/29/2023



T9 R7
Sec 12

- Town of Millersburgh DV 11-186
- Irvine & Enos Addition p 1-8
- Irvine & Enos Addition (2 Addition) p 1-19
- Wm. Walkup's Addition p 1-94
- Ann P. Dimmack Addition p 1-129
- Jacob Cherryholmes Addition SR4-123
- Farver's Addition p 2-16
- Victor Estates No. 1 p 2-239
- Moses Hoagland's Out Lots DV 19-206

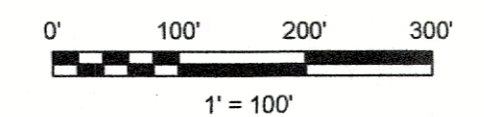

LET IT BE KNOWN, THIS MAP HAS BEEN PREPARED AS A REFERENCE GUIDE TO PROPERTY OWNERSHIP. WE BELIEVE THIS INFORMATION TO BE CORRECT AND CURRENT; HOWEVER, IT IS NOT INTENDED FOR ANY LEGAL USE, WHETHER IT BE SALES, TRANSFERS, TRUSTS, LEASES OF ANY TYPE, ETC. AND DO NOT ACCEPT RESPONSIBILITY FOR ERRORS OF ANY NATURE OR OMISSIONS CONTAINED HEREIN.

S.F.T.
New survey required for next transfer

Last Revision: 1/19/2024

Village of Millersburg
Sec 12, T-9, R-7
Hardy Twp.
Holmes County, Ohio
MV-03

MV-01

MV-02

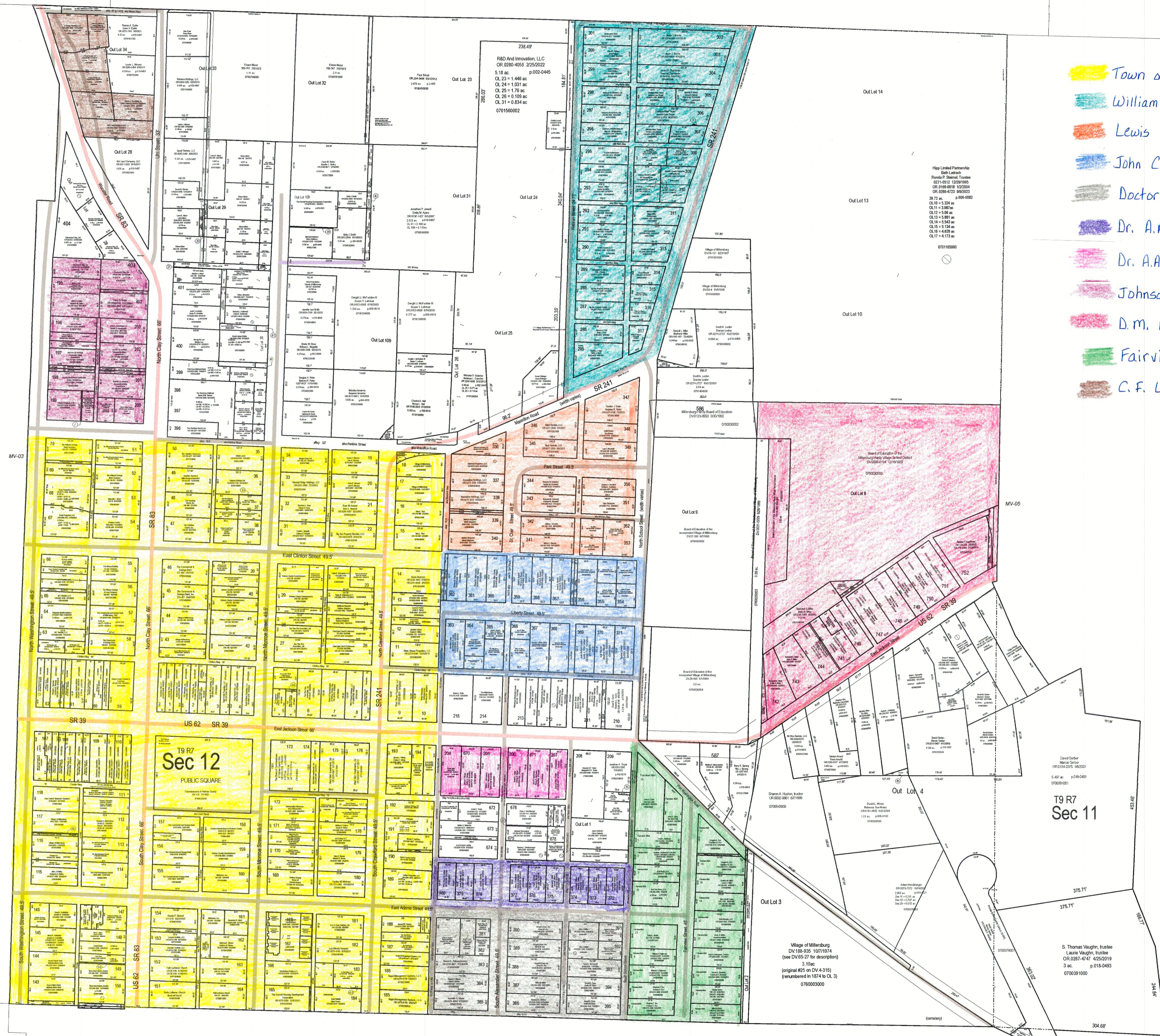

- Town of Millersburgh DV 11-186
- William Tidball's Addition p1-10
- Lewis Mayer's Addition p1-33
- John Cary's Addition p1-64
- Doctor A.A. Crump's Addition p1-96
- Dr. A.A. Crump's 2nd Addition p1-132
- Dr. A.A. Crump Sr. subdivided inlots SR4-96
- Johnson & Miller's 2nd Addition SR 5-186
- D.M. Miller Addition p1-366
- Fairview Allotment p1-400
- C.F. Uhl Subdivision p1-411

MV-06

MV-07

Last Revision: 12/29/2023

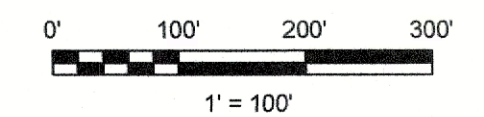

LET IT BE KNOWN, THIS MAP HAS BEEN PREPARED AS A REFERENCE GUIDE TO PROPERTY OWNERSHIP. WE BELIEVE THIS INFORMATION TO BE CORRECT AND CURRENT, HOWEVER, IT IS NOT INTENDED FOR ANY LEGAL USE, WHETHER IT BE SALES, TRANSFERS, TRUSTS, LEASES OF ANY TYPE, ETC., AND DO NOT ACCEPT RESPONSIBILITY FOR ERRORS OF ANY NATURE OR OMISSIONS CONTAINED HEREIN.

S.F.T.
 new survey required for next transfer

Village of Millersburg
 Sec. 11, 12 & 20
 T-9, R-7
 Hardy Twp.
 Holmes County, Ohio

MV-04

MV-02

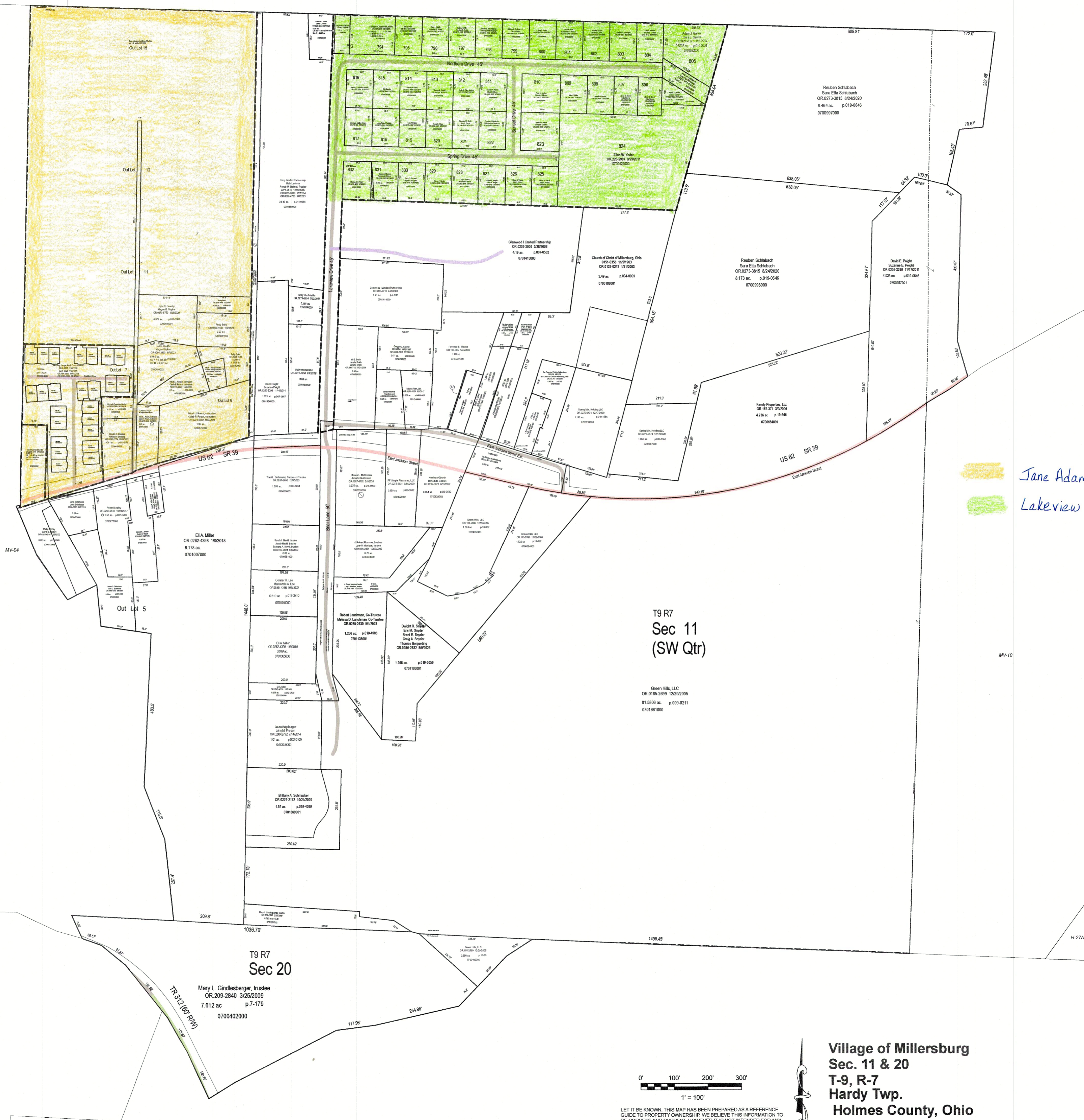

Jane Adamson Addition of Outlots p 1-6
 Lakeview Allotment p 2-38

T9 R7
 Sec 11
 (SW Qtr)

Green Hill, LLC
 OR 0185-2099 12/29/2005
 81.5666 ac. p.009-0211
 0701601000

T9 R7
 Sec 20

Mary L. Gindlesberger, Trustee
 OR 209-2840 3/25/2009
 7.612 ac. p.7-179
 0700402000

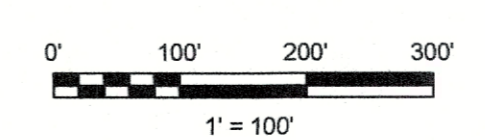

LET IT BE KNOWN, THIS MAP HAS BEEN PREPARED AS A REFERENCE
 GUIDE TO PROPERTY OWNERSHIP. WE BELIEVE THIS INFORMATION TO
 BE CORRECT AND CURRENT, HOWEVER IT IS NOT INTENDED FOR ANY
 LEGAL USE, WHETHER IT BE SALES, TRANSFERS, TRUSTS, LEASES
 OF ANY TYPE, ETC. AND DO NOT ACCEPT RESPONSIBILITY FOR
 ERRORS OF ANY NATURE OR OMISSIONS CONTAINED HEREIN.

S.F.T.
 new survey required
 for next transfer

Village of Millersburg
 Sec. 11 & 20
 T-9, R-7
 Hardy Twp.
 Holmes County, Ohio

MV-05

Last Revision: 2/2/2024

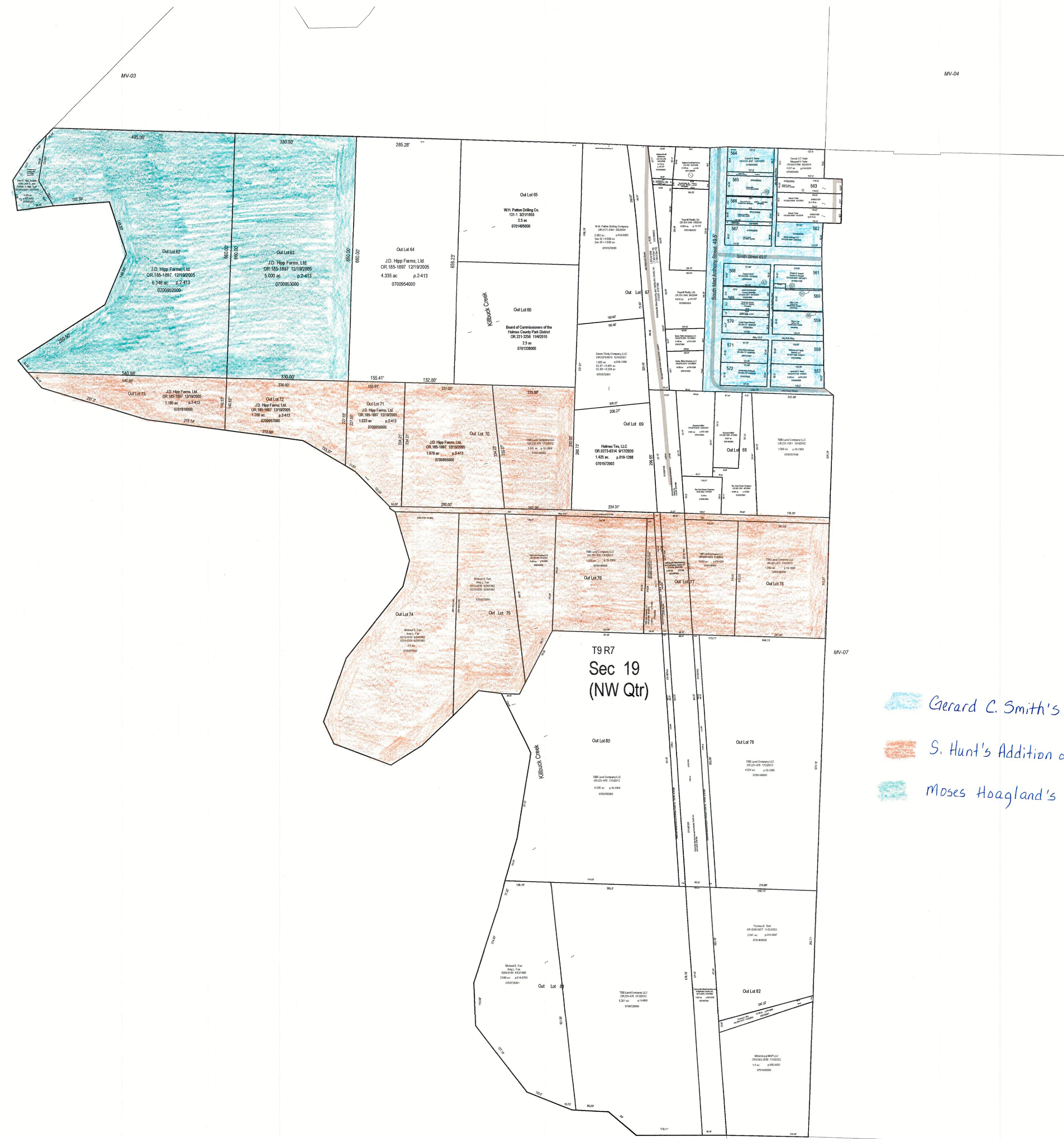

- Gerard C. Smith's InLots p1-123
- S. Hunt's Addition of Outlots DV 15-464
- Moses Hoagland's Out Lots DV 19-206

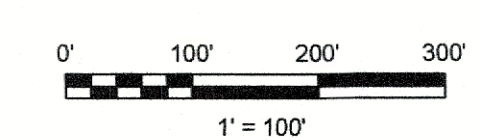

LET IT BE KNOWN THIS MAP HAS BEEN PREPARED AS A REFERENCE GUIDE TO PROPERTY OWNERSHIP. WE BELIEVE THIS INFORMATION TO BE CORRECT AND CURRENT; HOWEVER, IT IS NOT INTENDED FOR ANY LEGAL USE, WHETHER IT BE SALES, TRANSFERS, TRAILS, LEASES OF ANY TYPE, ETC. AND DO NOT ACCEPT RESPONSIBILITY FOR ERRORS OF ANY NATURE OR OMISSIONS CONTAINED HEREIN.

S.F.T. new survey required for next transfer

Last Revision: 12/29/2023

Village of Millersburg
 Sec. 19, T-9, R-7
 Hardy Twp.
 Holmes County, Ohio
MV-06

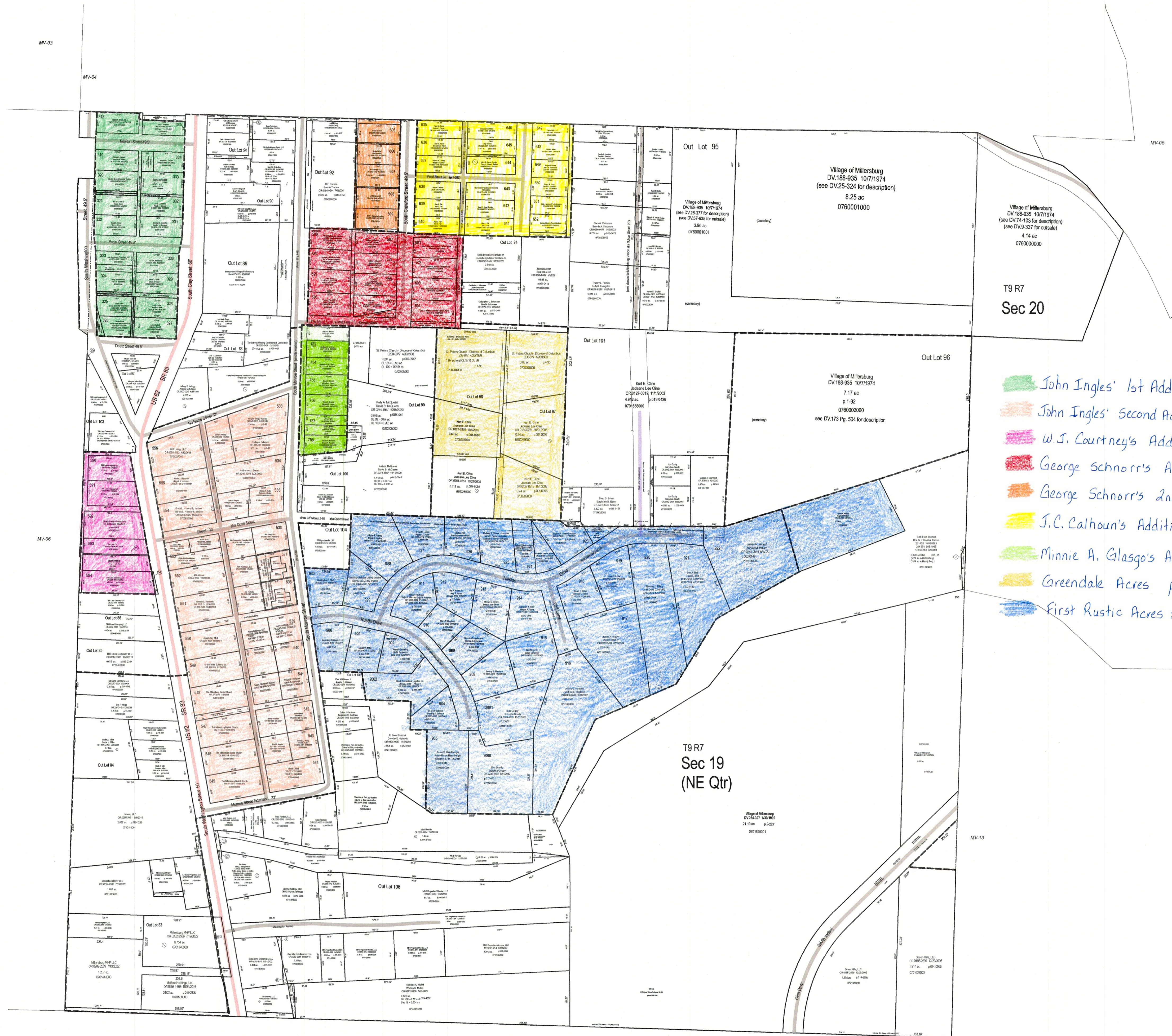

- John Ingles' 1st Addition p1-31
- John Ingles' Second Addition p1-92
- W.J. Courtney's Addition p1-144
- George Schnorr's Addition p1-151
- George Schnorr's 2nd Addition p1-152
- J.C. Calhoun's Addition p1-262
- Minnie A. Glasgo's Addition p2-2
- Greendale Acres p4-96
- First Rustic Acres Subdivision p2-149

T9 R7
Sec 19
(NE Qtr)

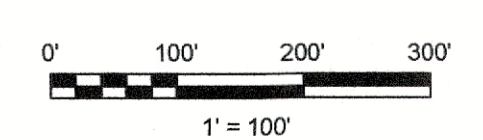

LET IT BE KNOWN: THIS MAP HAS BEEN PREPARED AS A REFERENCE GUIDE TO PROPERTY OWNERSHIP. WE BELIEVE THIS INFORMATION TO BE CORRECT AND CURRENT, HOWEVER IT IS NOT INTENDED FOR ANY LEGAL USE, WHETHER IT BE SALES, TRANSFERS, TRACTS, LEASES OF ANY TYPE, ETC. AND DO NOT ACCEPT RESPONSIBILITY FOR ERRORS OF ANY NATURE OR OMISSIONS CONTAINED HEREIN.

S.F.T.
new survey required for next transfer

Village of Millersburg
Sec 19 & 20
T-9, R-7
Hardy Twp.
Holmes County, Ohio

MV-07

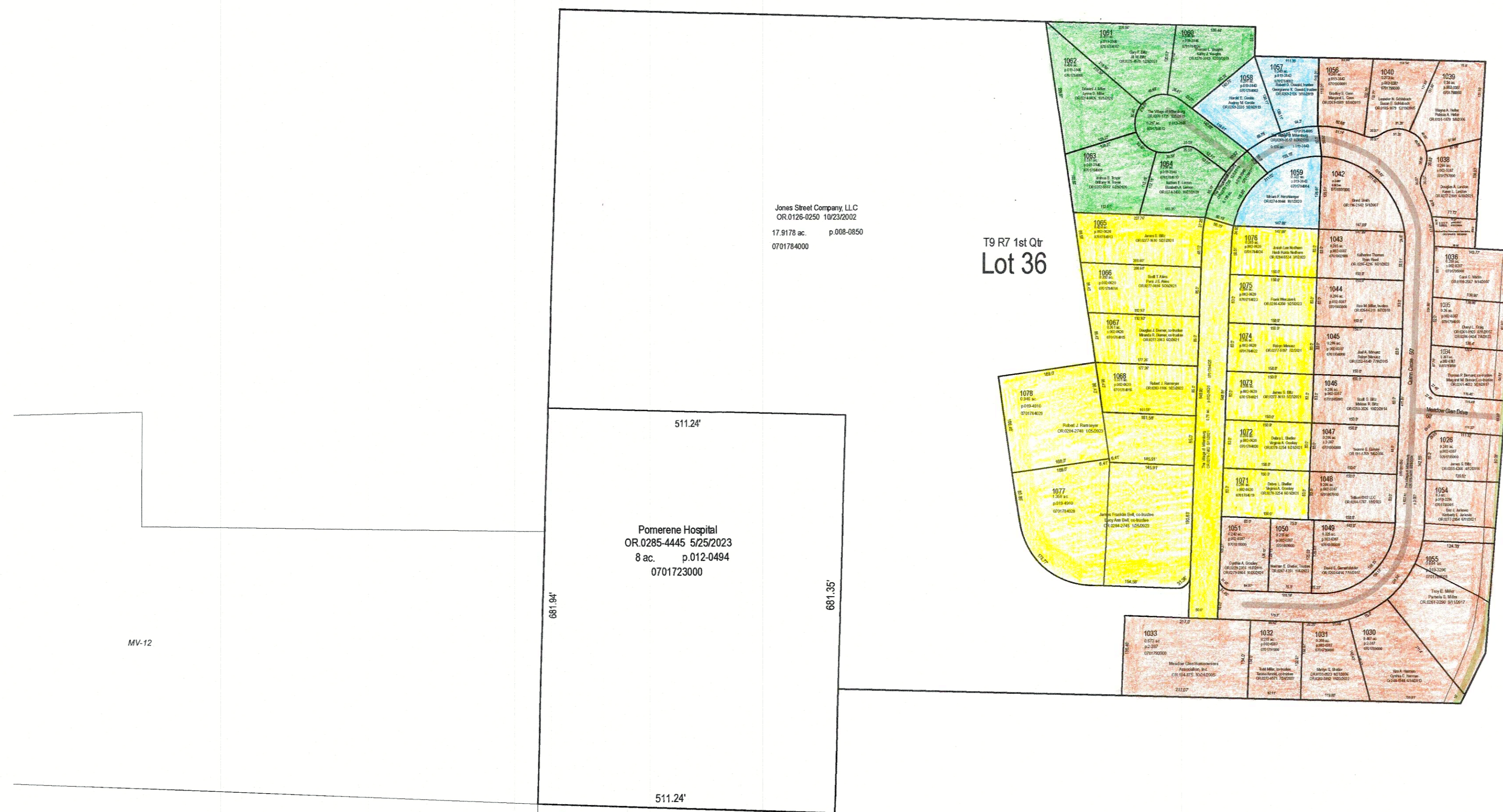

Jones Street Company LLC
 OR.0130-0100 10/22/2002
 17.9178 ac. p.006-0850
 0701784000

- Meadow Glen Subdivision Phase 1 p 2-387
- Meadow Glen Subdivision Phase 2 p 19-3843
- Meadow Glen Subdivision Phase 3 p 19-3946
- Meadow Glen Subdivision Phase 4 p 2-620

MV-01

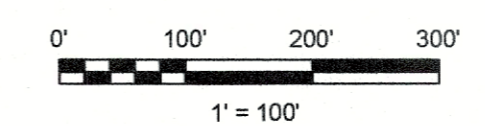

LET IT BE KNOWN, THIS MAP HAS BEEN PREPARED AS A REFERENCE GUIDE TO PROPERTY OWNERSHIP. WE BELIEVE THIS INFORMATION TO BE CORRECT AND CURRENT, HOWEVER IT IS NOT INTENDED FOR ANY LEGAL USE, WHETHER IT BE SALES, TRANSFERS, TRACES, LEASES OF ANY TYPE, ETC. AND DO NOT ACCEPT RESPONSIBILITY FOR ERRORS OF ANY NATURE OR OMISSIONS CONTAINED HEREIN.

S.F.T.
 new survey required for next transfer

Last Revision: 12/29/2023

Village of Millersburg
 Lot 36
 1st Qtr., T-9, R-7
 Hardy Twp.
 Holmes County, Ohio
MV-15