

View.

Holmes County, Ohio.

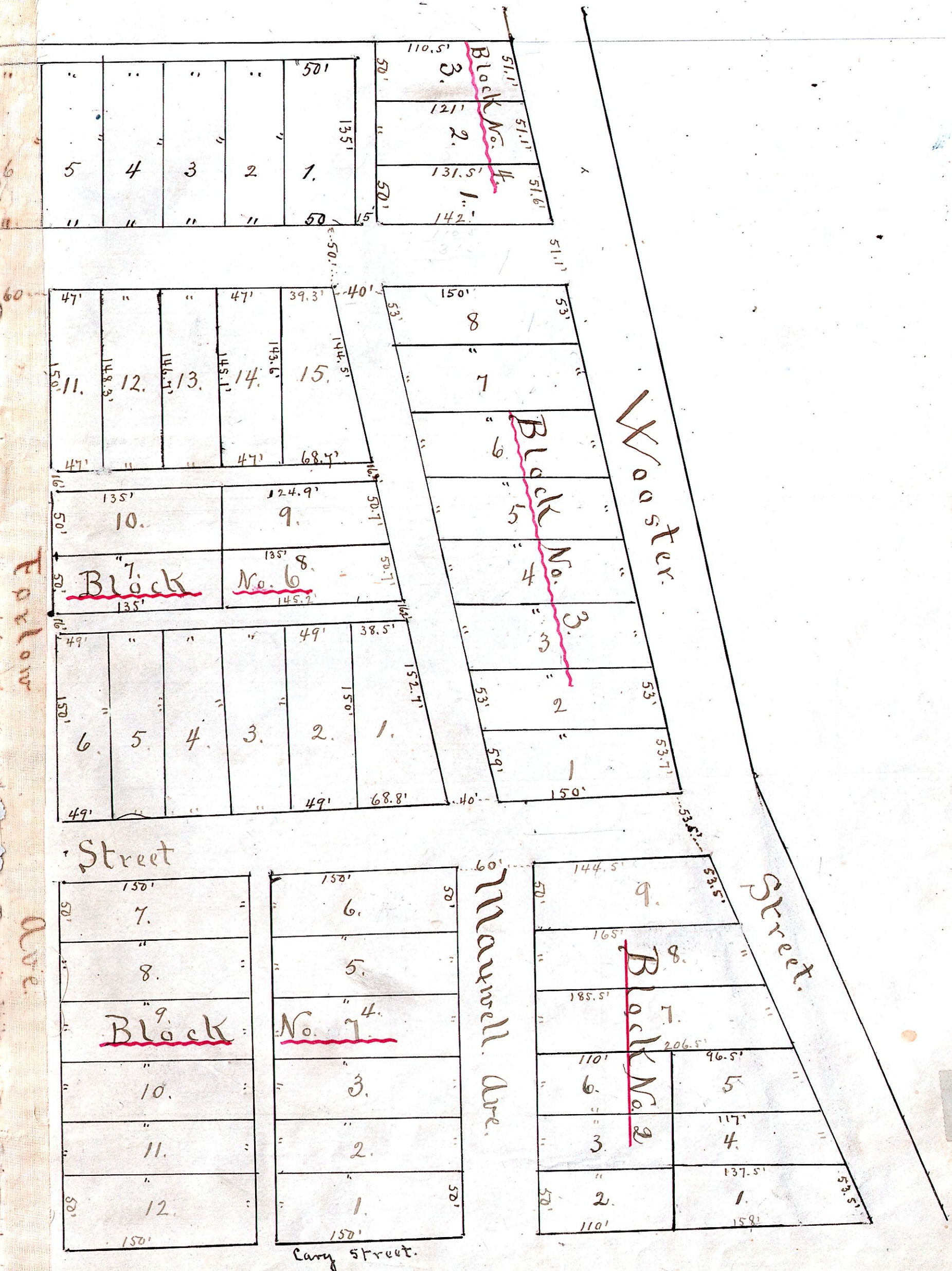

This plat is continued on next page. Recorder.

The Glass Plant Addition to



Millersburg Holmes County, Ohio. continued from Page 357. & 358.

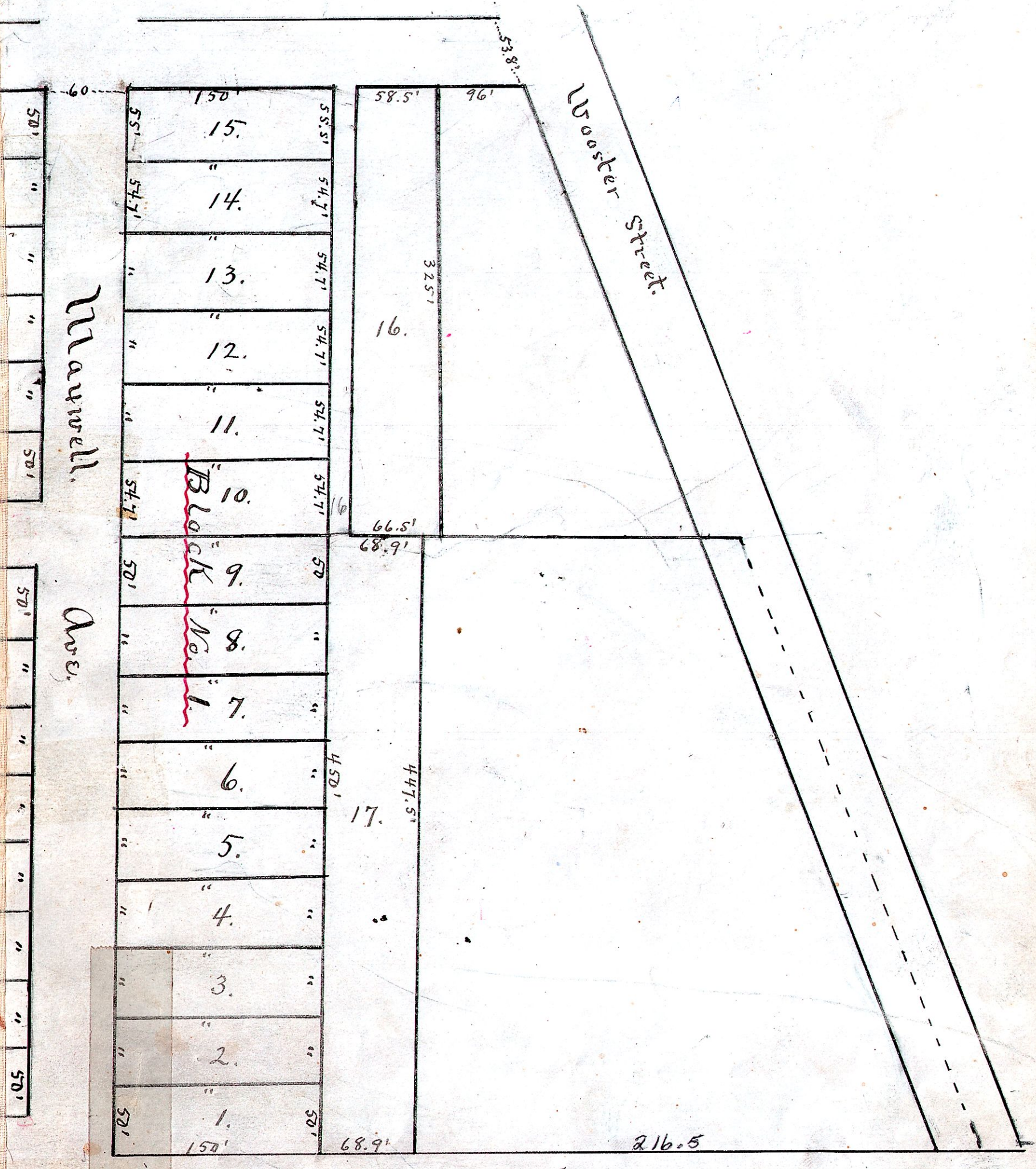

This Plat. is continued on next page.

Puendon.

The Glass Plant Addition to

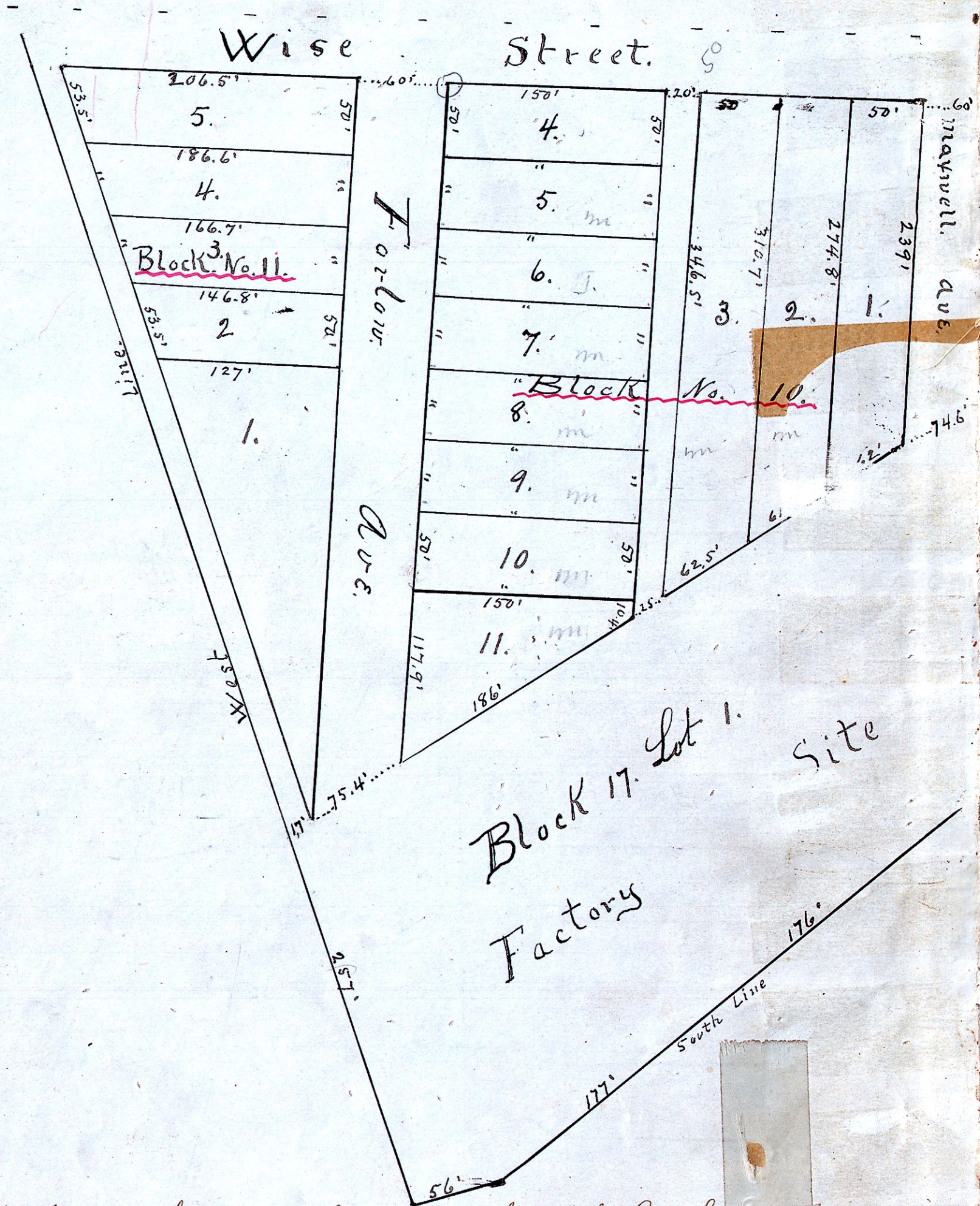

I hereby certify the above and foregoing to be a correct plat of the Lots, Streets, Avenues and Alleys of the Glass Plant's Pleasant View Addition of the In-Lots to the Village of Millersburg, Holmes County, Ohio, the same being situated partly on Out Lots No's 39, 40, 41, 42, 43 and 44, in Becket's addition of Out lots to said Village, and partly on Lot No. 42, in the first quarter Township, of Township No. 9, of Range No. 7, of the Connecticut Western Reserve School Lands, and recently annexed to said Village as contiguous territory; said addition of In Lots being fully described as follows, to-wit: Beginning at the North West corner of the lands now included in the Village of Millersburg, Holmes County, Ohio, the same being the North West corner of said Lot No. 42, in the 1st quarter Township, of Township No. 9, of Range No. 7, above described, thence S. 87° 41' E. along the North line of said Village about 412 feet to the east-line of the lands owned by the Cleveland, Akron and Columbus Railway Company, the starting point of the lands to be described, thence S. 87° 41' E. along the North line of said Village 1075.3 feet to the center of the Wooster Street; thence S. 10° 29' E. along the center of Wooster Street, 620 feet; thence S. 21° 17' E. along the center of Wooster Street 421 feet; thence S. 19° 30' E. along the center of Wooster Street 17.2 feet; thence S. 89° 44' W. 96 feet; thence S. 7° 21' 328 feet to the North line of Out Lot No. 39; thence West along the North line of said Out Lot No. 39, 14.6 feet; thence S. par...

