

CURVE	RADIUS	ARC LENGTH	CHORD LENGTH	CHORD BEARING	DELTA ANGLE
C1	200.00'	68.87'	68.53'	S 08°32'15" E	19°43'43"
C2	200.00'	73.29'	72.89'	N 07°54'11" W	20°59'51"
C3	65.00'	130.80'	109.82'	S 55°04'35" E	115°17'48"
C4	225.00'	82.43'	81.97'	N 07°54'22" W	20°59'30"
C5	40.00'	75.10'	64.55'	S 51°11'52" E	107°34'30"
C6	25.00'	26.88'	25.60'	N 44°13'04" E	61°35'37"
C7	60.00'	301.42'	70.67'	N 22°39'35" W	28°50'20"
C8	60.00'	84.74'	77.87'	S 53°52'51" W	80°55'12"
C9	60.00'	44.22'	43.23'	N 64°32'41" W	42°13'43"
C10	60.00'	43.29'	42.35'	N 22°45'47" W	41°20'05"
C11	60.00'	43.29'	42.35'	N 18°34'17" E	41°20'05"
C12	60.00'	49.19'	47.82'	N 62°43'32" E	46°58'24"
C13	60.00'	36.70'	36.13'	S 76°15'51" E	35°02'52"
C14	25.00'	23.90'	22.28'	N 85°12'03" W	52°55'17"
C15	90.00'	179.45'	151.16'	S 54°32'32" E	114°14'19"
C16	90.00'	18.44'	18.41'	N 74°12'27" E	11°44'18"
C17	90.00'	45.37'	44.90'	S 85°28'48" E	28°53'12"
C18	90.00'	44.50'	44.05'	S 56°52'18" E	28°19'47"
C19	90.00'	45.14'	44.67'	S 28°20'16" E	28°44'17"
C20	90.00'	25.99'	25.90'	S 05°41'45" E	16°32'46"
C21	175.00'	64.14'	63.78'	N 07°54'10" W	20°59'53"
C22	175.00'	50.05'	49.88'	N 05°35'49" W	16°23'12"
C23	175.00'	14.09'	14.08'	N 16°05'46" W	04°36'42"
C24	225.00'	58.91'	58.74'	S 10°54'06" E	15°00'01"
C25	225.00'	8.83'	8.82'	S 17°16'41" E	02°14'50"
C26	225.00'	50.08'	49.98'	S 09°46'41" E	12°45'11"
C27	175.00'	45.82'	45.69'	N 10°54'06" W	15°00'01"

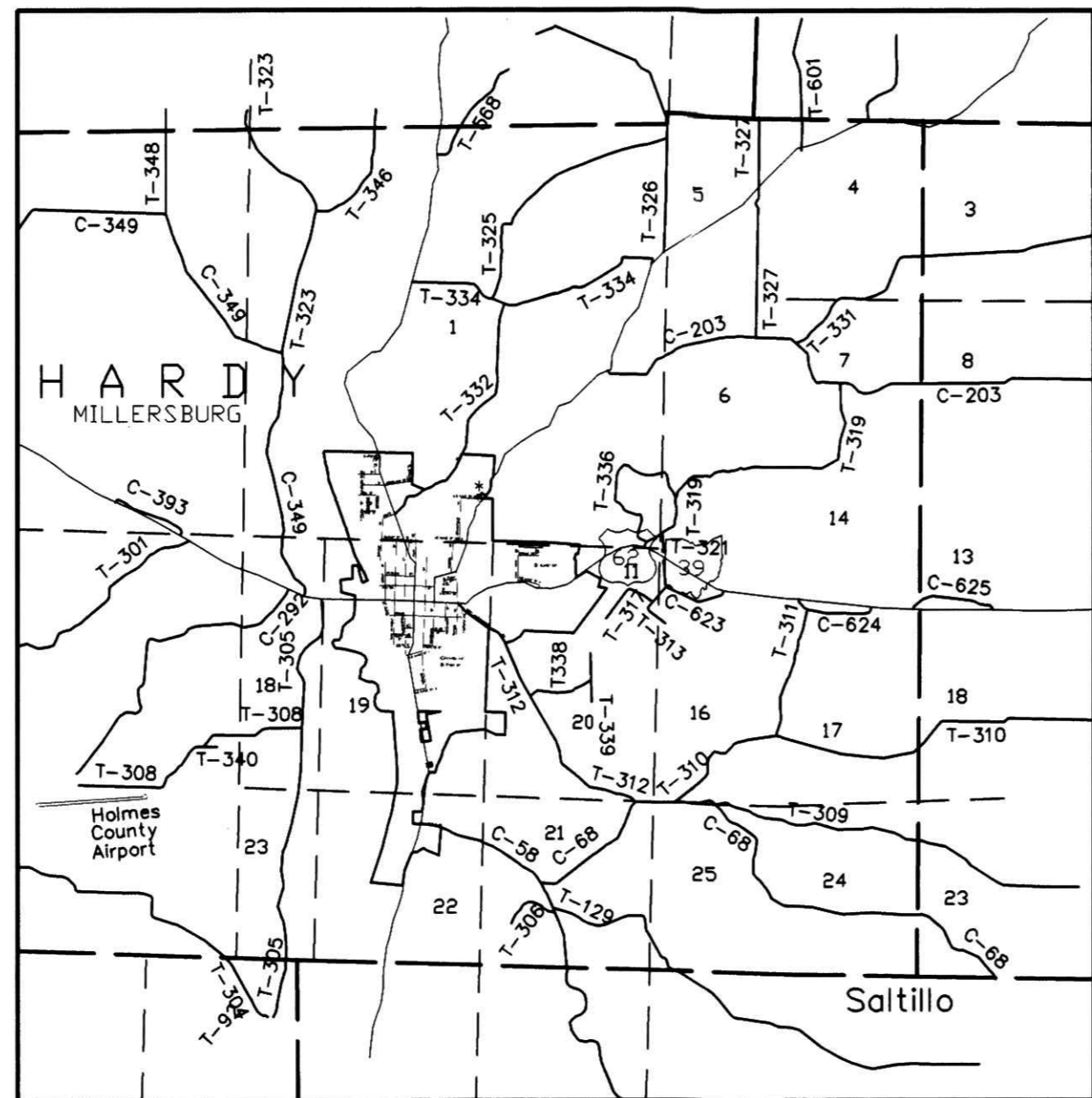

LOCATION MAP

MARVIN MILLER
O.R. 15, PG. 311

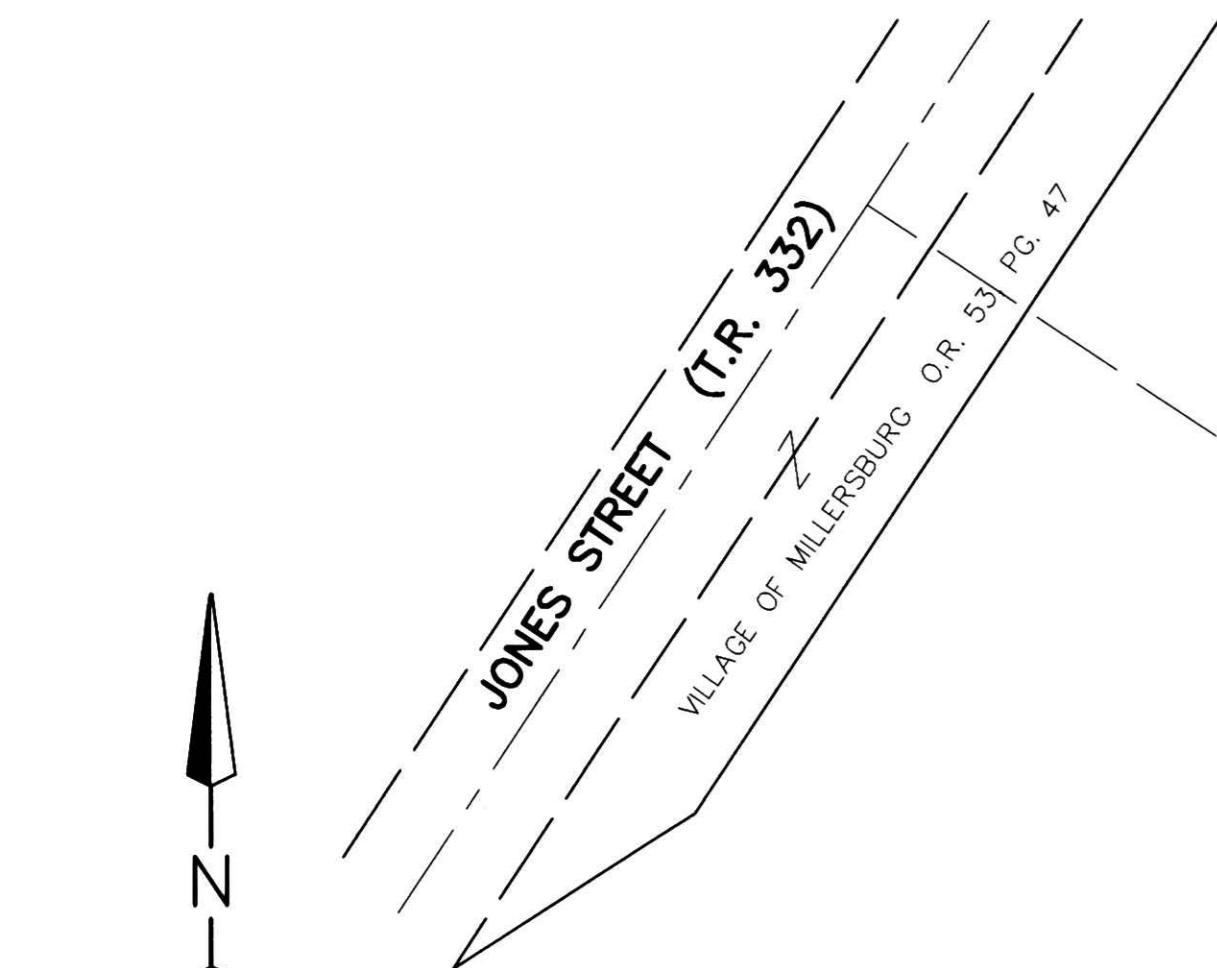

LOTS 7.783 AC.
+ ROADWAY 0.772 AC.
SUBDIVISION 8.555 AC.

MARY ANN TINLIN, TRUSTEE
O.R. 53, PG. 51

- ✕ R.R. SPK. FD.
- PIPE OR PIN FOUND
- 5/8" REBAR SET WITH I.D. CAP MARKED S.U.L. INC
- ✕ MON. SPK. SET
- * MAINTAINED BY LOTS 11, 12 & 13

JAMES L. & JOYCE J. BEECHY
O.R. 44, PG. 131

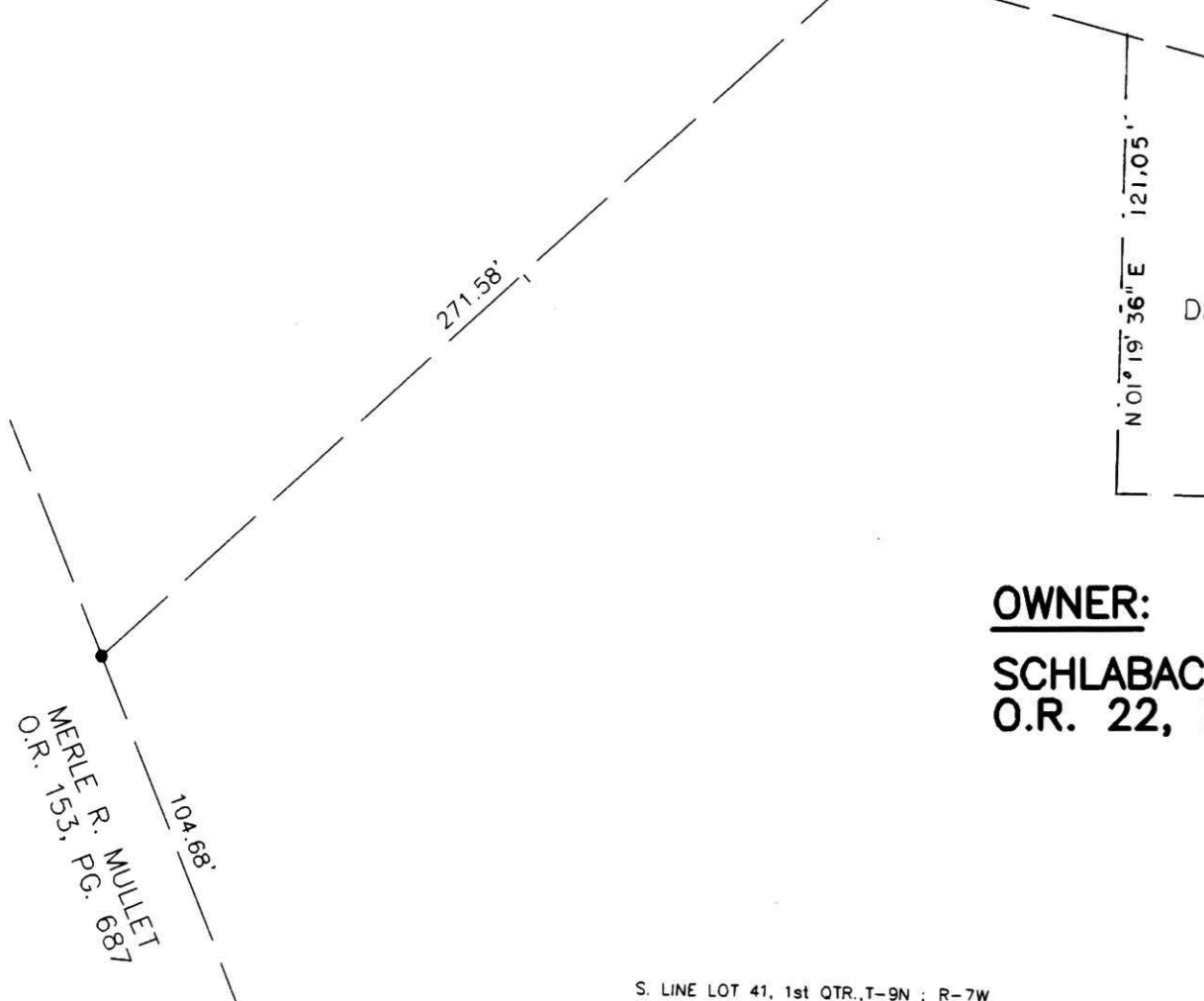

OWNER:
SCHLABACH BUILDERS, LTD.
O.R. 22, PG. 748

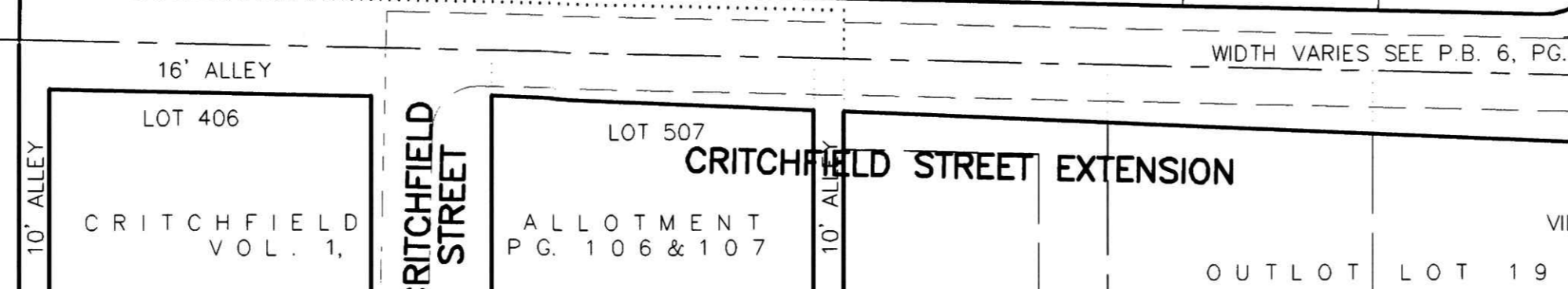
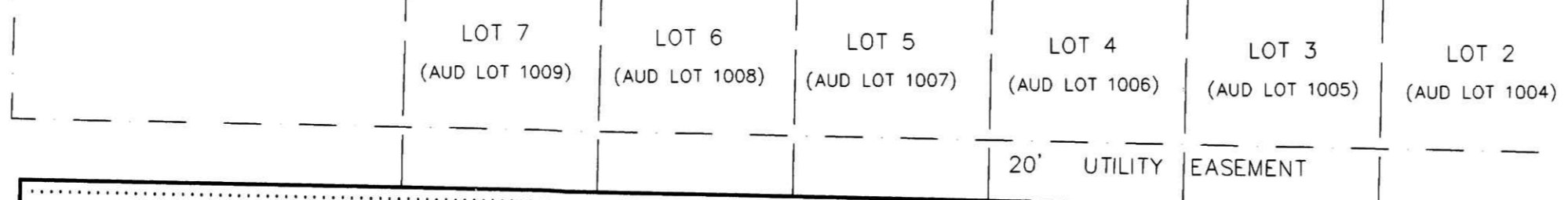

DONALD C. & NORMA L. RANDLEL
DEED VOL. 255, PG. 927

N 88°26'16" W 779.22'

36 | 35
41 | 40

KURT E. & JODEANE L. CLINE
DEED VOL. 272, PG. 100

MHZ, INC.
DEED VOL. 271, PG. 537

WASTEQUIP MANUFACTURING
COMPANY
O.R. 16, PG. 789

FRONTIERVISION OPERATING
PARTNERS, L.P.
DEED VOL. 270, PG. 941

Subject to Covenants and Restrictions recorded
in Official Record Volume 84, Page 261.

TRANSFER NOT NECESSARY
DATE 8-11-03
AUDITOR Jackie McNeil

The Ledges Subdivision Phase 2

Part of Lot 41; 1st Quarter
T-9N ; R-7W
Hardy Township,
Village of Millersburg
Holmes County, Ohio

Sign in **BLACK** ink only. Print names under all signatures.
Know all men by these presents that we the undersigned Owners of the land shown on this plat have caused the same to be surveyed and replatted as shown and do hereby acknowledge the same to be our own free act and deed. And do hereby dedicate to public use the streets as shown hereon.

Witness our hands this 10th day of August, 2003.
OWNERS: _____ WITNESSES: _____

Roy Schlabach
K. Miller
A. Schlabach

STATE OF OHIO SS:
COUNTY OF WAYNE

Before me, a Notary Public, in and for said county and state, personally appeared the above named Owner, who acknowledged that he did sign the foregoing plat and that the same was his own free act and deed.

Signed and sealed this 15th day of August, 2003.

Brian Miller
Notary Public

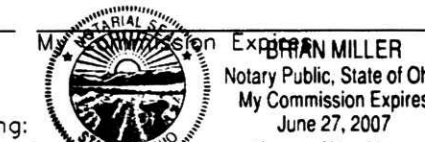

Certificate of Approval for Recording:
I hereby certify the subdivision shown on this plat complies with the subdivision regulations of the Village of Millersburg, Ohio, and that this plat is approved for recording in the office of the County Recorder.

this 6th day of August, 2003.
Millersburg Planning Commission
Andrew Long

Certificate of Acceptance of Dedication:
The subdivision as shown on this plat and easements as noted in graphic symbols were accepted for dedication by the council of the Village of Millersburg, Ohio by Ordinance 2003-102.

this 11th day of August, 2003.
Karen S. Shaffer
Mayor of Village of Millersburg

Approved by the Village of Millersburg, Ohio
this 11th day of August, 2003.
Jeff Huebner
President of Council

Subject to Storm Water Easement and
Maintenance Agreement recorded in
Official Record Volume 165, Page 140.

Distances shown hereon are expressed in feet and decimal parts thereof, bearings are to an assumed meridian and are used to express angles only, iron pins or monuments were found or set as indicated hereon. All of which I believe to be correct to the best of my knowledge.

By: *Virgil D. Landis* 8-11-03
Date
VIRGIL D. LANDIS, P.S. #6551



SHAFER, JOHNSTON, LICHTENWALTER & ASSOCIATES, INC.
CONSULTING ENGINEERS - SURVEYORS
3477 Commerce Parkway, Suite C
Wooster, Ohio 44691
TEL (330) 345-6377 FAX (330) 345-8725 EMAIL: sjn@earthlink.com

DRAWN: _____ CHECKED: _____ DATE: 08/11/03
SCALE: 1" = 50'
DWG NO: 1965CPLT JOB NO: EW-1965C SHEET 1 OF 1