

Copy.

# Plat of Lot 42. 1<sup>st</sup> Tr. Hardy Tp. Holmes County Ohio

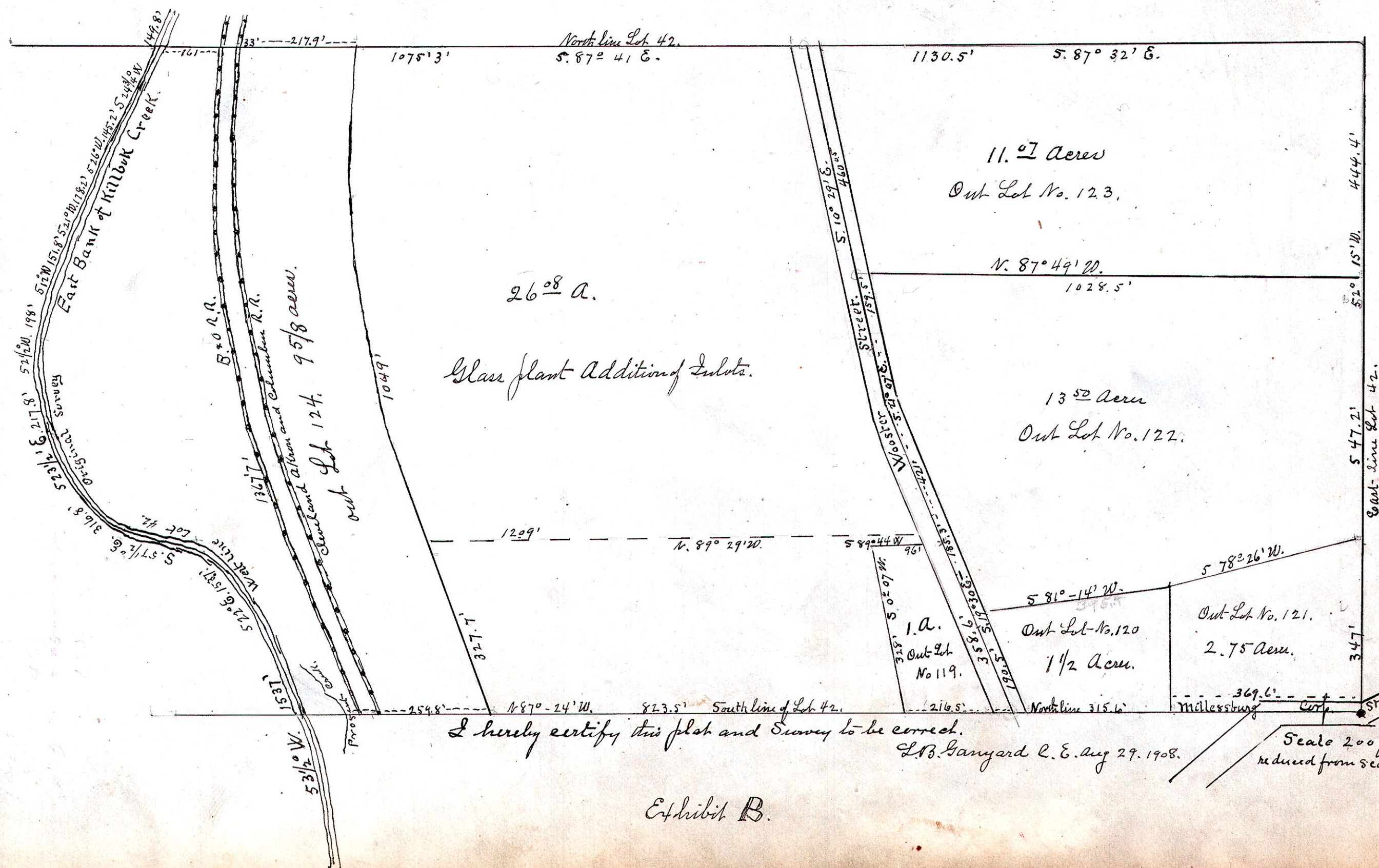

I hereby certify this plat and Survey to be correct.

L.B. Ganyard R. E. Aug 29. 1908.

Scale 200 feet to the inch reduced from scale of 100 feet to the inch. H. Lange Recorder.

Exhibit B.

Rec'd for record at 8 1/2 a m October 14" 1909  
Recorded Oct. 14" 1909. Harry Lange Recorder.

353  
353.

In the matter of the annexation  
of contiguous territory to the  
Incorporated Village of  
Millersburg Holmes County Ohio.

Before the Commissioners of Holmes County Ohio.  
Petition

The undersigned petitioner represents that the Council of the Incorporated Village of Millersburg, Holmes County, Ohio, did on the 5<sup>th</sup> day of April, A.D. 1909, at a regular meeting thereof, duly pass an ordinance authorizing that the contiguous territory hereinafter described be annexed to said Incorporated Village, and that the undersigned petitioner prosecute the necessary proceedings to effect the annexation of said territory to said Incorporated Village.

A copy of said ordinance containing an accurate description of said contiguous territory sought to be annexed is hereto attached and made a part of this petition, and marked Exhibit "A".

Your petitioner further represents that an accurate map of said contiguous territory accompanies this petition, is attached hereto and made a part hereof, and marked Exhibit "B".

Wherefore your petitioner prays on behalf of said Incorporated Village that you take such proceedings in the premises as will cause said territory herein described to be annexed to said Incorporated Village of Millersburg, Holmes County, Ohio.

L. J. Fisher, Attorney and agent for the  
Incorporated Village of Millersburg, Holmes County Ohio, in the premises.

Ordinance.

An ordinance authorizing the annexation of contiguous territory to the Incorporated Village of Millersburg, Holmes County, Ohio.

Sec: 1. Be it ordained by the Council of the Incorporated Village of Millersburg, Holmes County, Ohio that as the inhabitants of said Village generally desire to enlarge the incorporated limits of said Village by the annexation of the following contiguous territory, viz.: Lot No. 42, in the first-quarter Township of Township No. 9, of Range No 7, of the Connecticut Western Reserve School Lands containing about 80 acres, more or less, the same being in Hardy Township, Holmes County, Ohio, and being more fully described as follows; to wit: Beginning at the North West-corner of the territory now included in said Incorporated Village the same being the south west-corner of said Lot No. 42. thence in a Northerly direction along the east-bank of Killbuck Creek, and with the meanderings thereof; to the North west-corner of said Lot No. 42. thence South  $87^{\circ} 41'$  East, along the north line of said Lot No. 42 to the north east-corner thereof; thence South  $2^{\circ} 15'$  West to a stone on the north line of said Incorporated Village, the same being also the South east-corner of said Lot No. 42. thence North  $87^{\circ} 24'$  west along the south line of said Lot No. 42, and the North line of said Incorporated Village of Millersburg, to the east-bank of said Killbuck Creek, the place of beginning, said annexation is hereby authorized to be made, and L. J. Fisher, who is hereby appointed for the purpose, is hereby directed to prosecute the proceedings necessary to effect such annexation.

Sec: 11. This ordinance shall take effect and be in full force from and after its passage and due publication

Passed this 5<sup>th</sup> day of April, A.D. 1909.

Samuel Frank Jr

Exhibit "A"

Clerk.

J. T. Shaw  
Mayor.

Before the Board of Commissioners of Holmes County Ohio.

In the Matter of the annexation  
of certain contiguous territory to  
the incorporated Village of Millersburg  
Holmes County, Ohio.

Journal Entry

This 7<sup>th</sup> day of June A.D. 1909, this Board being in regular session, a petition to annex certain contiguous territory to the Incorporated Village of Millersburg, Holmes County Ohio, was presented to this Board, and upon consideration of the same, said petition is ordered filed by the Auditor of said Holmes County Ohio, in his office, for the inspection of all interested persons.

continued on next page

It is further ordered that said petition be for hearing before us, said Board of Commissioners, at our Office in the Court House in Millersburg, Ohio, on Monday, the 9<sup>th</sup> day of August A. D. 1909, at 1 o'clock P. M. and it is further ordered that E. J. Fisher as agent for said incorporated Village of Millersburg, Holmes County, Ohio, in the premises, cause notices of the time and place of said hearing to be published and posted as is provided for by law in such cases.

Commissioners of  
Holmes County, Ohio.

William Hoerger.

P. M. Deetz.

S. D. Anderson.

Commissioner Journal No. 11, page 226.

### Legal Notice

In the Matter of the Annexation  
of contiguous Territory to the  
Village of Millersburg of  
Holmes County, Ohio.

Before the Commissioners of Holmes County, Ohio.

Notice is hereby given that on the 7<sup>th</sup> day of June A. D. 1909, there was filed in the Auditors Office, Ohio, by order of the Commissioners of Holmes County, Ohio, a petition and application praying for the annexation of the following described contiguous Territory to the Incorporated Village of Millersburg, Holmes County, Ohio, to wit: Lot No 42 in 1<sup>st</sup> Quarter Township, of Township 9, in Range 7, of the Connecticut Western Reserve School Lands, containing about 80 acres more or less, the same being in Hardy Township, Holmes County, Ohio, and being more fully described as follows, to wit:

Beginning at the North West corner of the territory now included in said Incorporated Village, the same being the South West corner of said Lot No. 42. Thence in a Northerly direction along the east bank of Killbuck Creek and with the meanderings thereof to the North west corner of said Lot No. 42. Thence South  $87^{\circ} 41'$  East along the North line of said Lot No. 42, to the North east corner thereof. Thence South  $2^{\circ} 15'$  West, to a stone on the North line of said Incorporated Village, the same being also the South East corner of said Lot No. 42. Thence North  $87^{\circ} 24'$  west, along the south line of said Lot No. 42, and the North line of said Incorporated Village of Millersburg to the east bank of said Killbuck Creek to the place of beginning.

Said petition and application will be for hearing on Monday, the 9<sup>th</sup> day of August A. D. 1909, at 1 o'clock P. M. at the Office of the County Commissioners, in Millersburg, Holmes County, Ohio.

By order of Commissioners

E. J. Fisher

Attorney and agent for the Incorporated  
Village of Millersburg, Holmes County, Ohio, in the premises.

June 10<sup>th</sup> 1909. (w 6).

In the Matter of the annexation of  
contiguous Territory to the In-  
corporated Village of Millersburg  
Holmes County, Ohio.

Before the County Commissioners of Holmes County, Ohio.

### Journal Entry.

This matter came on to be heard on the 9<sup>th</sup> day of August A. D. 1909, at One o'clock P. M. on the petition and application, accompanying plat and the evidence, in pursuance to the notice heretofore ordered to be given by this Board of Commissioners, at a regular session thereof, on the 7<sup>th</sup> day of June A. D. 1909, when said petition and application and accompanying plat were ordered filed, and upon consideration the Board of Commissioners find that notice of the time and place of the hearing of the petition and application herein were duly given as provided for by Law, by being published in the Holmes County Farmer, a paper printed in and of general circulation in said Holmes County, Ohio, for six consecutive weeks prior to this date, and that a copy of said notice was posted in a conspicuous place on the territory sought to be annexed herein for more than six weeks prior to this date.

The Board of Commissioners further finds, that the statements contained in the petition and application herein are true, that the Council of the Incorporated Village of Millersburg, Ohio, on the 5<sup>th</sup> day of April A. D. 1909, duly passed an ordinance authorizing the annexation of the territory in the petition, described, to said Village; that said territory is contiguous; that the petition contains an accurate description of said territory and is accompanied by an accurate plat of the same; that the petition was filed by the duly authorized agent of said Incorporated Village, and it seems right and proper that the prayer of said petition be granted.

It is therefore ordered that the territory described in said petition and application, to wit:

Lot No. 42, in the 1<sup>st</sup> quarter township, of Township 9, of Range 7, of the Connecticut Western Reserve School Land, containing about 80 acres, more or less, the same being Hardy Township, Holmes County, Ohio, <sup>Aug</sup> being more fully described as follows, to wit: Beginning at the North-west corner of the territory now included in said Incorporated Village, the same being the south-west corner of said Lot No. 42. Thence in a Northerly direction along the east bank of Killbuck Creek and with the meanderings thereof, to the North-west corner of said Lot No. 42. Thence South 87° 41' East, along the north line of said Lot No. 42, to the North-east corner thereof; thence South 2° 15' West, to a stone on the North line of said Incorporated Village, the same being also the south-east corner of said Lot No. 42. Thence north 87° 24' West along the South line of said Lot No. 42 <sup>Aug</sup> the north line of said Incorporated Village of Millersburg, to the east-bank of said Killbuck Creek, the place of beginning, "be and the same is hereby annexed to the Incorporated Village of Millersburg, Ohio, for all the uses and purposes of said Village.

And it is further ordered that a certified transcript of the orders and findings of the Board of Commissioners in this matter together with the original petition and the accompanying plat be forwarded to, deposited with, and filed by the Clerk of said Incorporated Village of Millersburg, Ohio.

Commissioners of  
Holmes County Ohio

Wm. A. Hoerger  
P. M. Deely  
S. D. Anderson

Commissioners Journal No. 11, page 240.

No. 366.

An Ordinance

Accepting the application for the annexation of certain contiguous territory to the Incorporated Village of Millersburg, Holmes County, Ohio.

Sec. 1. Be it ordained by the Council of the Incorporated Village of Millersburg, Holmes County, Ohio, that the territory described in an ordinance No. 353, passed April 5<sup>th</sup> 1909, and in a certain petition and accompanying map, filed with the Commissioners of Holmes County, Ohio, at their regular June 1909 session and proposed to be annexed to the said Incorporated Village of Millersburg, Ohio, be and the same is hereby accepted and said territory is hereby annexed to said Incorporated Village of Millersburg, Ohio, as is provided for by law in such cases, for all the uses and purposes of the said Incorporated Village of Millersburg Ohio.

Sec: II. That the Clerk of said Incorporated Village cause two copies of the petition, plat and transcript of the proceedings of the County Commissioners, and the ordinance in relation to said annexation together with his certificate to each that it is a true copy of the original thereof, and deliver one of said copies to the Recorder of Holmes County, Ohio, and forward the other copy thereof to the Secretary of State of the State of Ohio.

Sec: III. This ordinance shall be in full force and effect from and after its passage and due publication according to Law.

Passed October 11<sup>th</sup> A.D. 1909.

W. F. Garver  
President pro tem of Council.

Samuel Franks Jr. Clerk.

State of Ohio }  
Holmes County } ss. Auditor's Office of said County.

I, the undersigned, as Auditor of Holmes County, Ohio, hereby certify that the foregoing journal entries are true copies of the original entries appearing on pages 226 and 240 of the Commissioners Journal No. 11, of Holmes County, Ohio, also that the original papers and plat are hereto attached, August 9<sup>th</sup> 1909.

Filed August 9<sup>th</sup> 1909.

L. A. Jordan Auditor

Samuel Franks Jr. Clerk.

The State of Ohio Holmes County }  
Incorporated Village of Millersburg } ss. I, Samuel Franks Jr. Clerk of the Incorporated Village of Millersburg, Ohio, hereby certify that the foregoing is a true and correct copy of the petition, plat and transcript of the proceedings had before the Commissioners of Holmes County, Ohio, the ordinance duly passed by the Council of the Incorporated Village of Millersburg, Ohio, and in relation to the annexation of the contiguous territory described in the said ordinance passed April 5<sup>th</sup> A.D. 1909, and the said petition to the Incorporated Village of Millersburg, Holmes County, Ohio.

Witness my hand and signature, and the seal of my office this 12<sup>th</sup> day of October A.D. 1909.

Samuel Franks Jr.  
Clerk of the Incorporated Village of Millersburg Holmes County Ohio

Received for record at 8 1/2 A.M. Oct. 14<sup>th</sup> 1909.

Recorded Oct 15<sup>th</sup> 1909. Harry Lange, Recorder.