

KX-28

KX-30

KX-32

KX-27

KX-31

KX-04

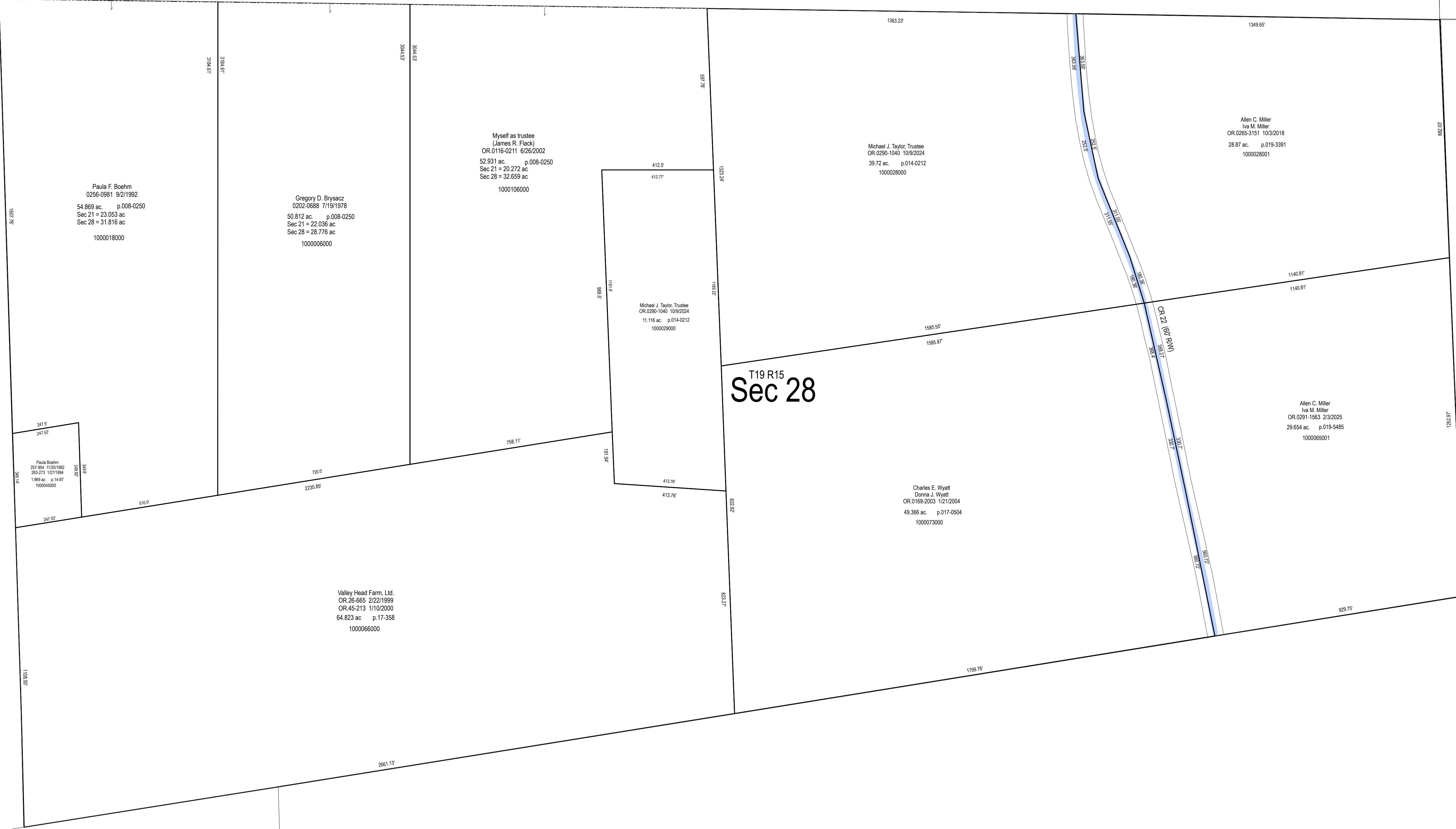

Paula F. Boehm
0256-0561 9/2/1992
54.869 ac. p. 008-0250
Sec 21 = 23.053 ac
Sec 28 = 31.816 ac
1000018000

Gregory D. Bysacz
0202-9688 7/18/1919
50.812 ac. p. 008-0250
Sec 21 = 22.036 ac
Sec 28 = 28.776 ac
1000006000

Myself as trustee
(James R. Flack)
OR 0116-0211 6/26/2002
52.951 ac. p. 008-0250
Sec 21 = 20.272 ac
Sec 28 = 32.679 ac
1000106000

Michael J. Taylor, Trustee
OR 0290-1048 10/9/2004
11.118 ac. p. 014-0212
1000028000

Michael J. Taylor, Trustee
OR 0290-1048 10/9/2004
39.72 ac. p. 014-0212
1000028000

Allen C. Miller
Iva M. Miller
OR 0283-3161 10/30/2018
28.87 ac. p. 019-3391
1000028001

Paula Boehm
0204-9688 1/25/1992
30.275 ac. p. 14-487
1000000000

Valley Head Farm, Ltd.
OR 26-685 2/22/1999
OR 45-213 11/02/2000
64.823 ac. p. 17-358
1000066000

Charles E. Wjett
Donna J. Wjett
OR 0789-2003 1/21/2004
49.368 ac. p. 017-0504
1000073000

Allen C. Miller
Iva M. Miller
OR 0291-1563 2/3/2025
29.654 ac. p. 019-9485
1000065001

T19 R15
Sec 28

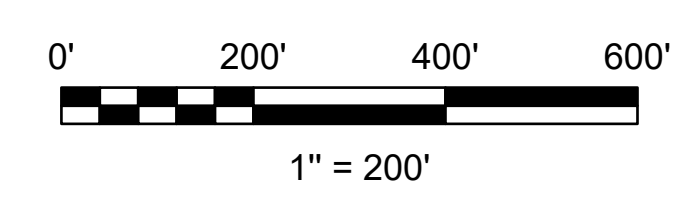

LET IT BE KNOWN, THIS MAP HAS BEEN PREPARED AS A REFERENCE GUIDE TO PROPERTY OWNERSHIP. WE BELIEVE THIS INFORMATION TO BE CORRECT AND CURRENT, HOWEVER IT IS NOT INTENDED FOR ANY LEGAL USE, WHETHER IT BE SALES, TRANSFERS, TRADES, LEASES OF ANY TYPE, ETC. AND DO NOT ACCEPT RESPONSIBILITY FOR ERRORS OF ANY NATURE OR OMISSIONS CONTAINED HEREIN.

S.F.T.
new survey required for next transfer

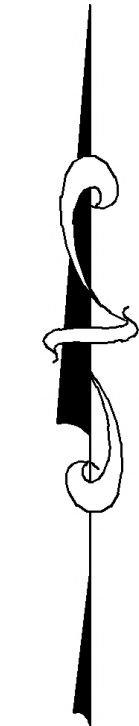

Sec. 28, T-19, R-15
Knox Twp.
Holmes County, Ohio

KX-29

Last Revision: 2/4/2025